BOSTON AMERICAN
LARGEST EVENING CIRCULATION IN NEW ENGLAND
HOME EDITION
VOL. 18—No. 87 BOSTON, THURSDAY, JUNE 30, 1921 PRICE THREE CENTS

Copyright, 1921, by N. E. Newspaper Pub. Co.
Registered in U. S. Patent Office

BERNARD SHAW SAYS CARPENTIER WILL WIN

HAPGOOD Says

Rumblings Are Heard at National Capital of Coming Conflict Between G. O. P. Factions.

Washington, June 30.—Nobody can fellow Washington news intelligently just now unless he bears two things in mind. One is the existence of a honeymoon, still playing the leading role. The other is the stirring of discontent, especially on Capitol Hill, threatening to take the leading role for its own. The next month or two is going to see a lively tussle between these two forces for first place. Second place will not be much good. Second money in a pulse fight often means more than most of us can get hold of. But it won't be like that in the contest between the regular forces and the insurgent forces. Either the insurgents will look foolish soon, or they will hold the whip hand.

NORMAN HAPGOOD

Everybody knows about Methuselah. He is one of the most famous men who ever lived. But there was another man only four years younger than he. He trained just as hard, swung the Indian clubs just as many times before breakfast, was as careful in his diet, and came within four years of tieing the record. Yet probably not one reader of this article can tell his name.

In the preliminary tactics between the two Republican factions there is little encounter now on. It is not nearly as important as the doings of the agricultural block, where some twenty senators and some hundred congressmen of both parties were lined up together.

It is not nearly as important as the sharp exchanges that passed between Republicans of the different factions on the beer bill. Senator McCormick is going to be regular when the spit comes, apparently, and the things he and Senator Norris said to each other about beef, showed that the love existing between them was limited.

In the jockeying for position over how to handle the Best Trust the insurgents were beaten by a strange piece of parliamentary carelessness. Senator Kenyon was in a hurry to get away to some engagements. He brought in some amendments to the vicious House bill that had just been suggested. They were improvements decidedly, and without clear knowledge of what they were doing, the insurgents, after getting these amendments, voted for the bill.

It passed the Senate, when the insurgents had a good chance to kill it. They woke up and realized that they were in the position of having voted for a bill that will leave the packers more untrammelled than they are now. Norris, Kenyon and Kendrick represent the Senate in conference, and an attempt will be made to restore the fight against the bill, but the parliamentary slip makes it much harder to do anything.

The explanation, no doubt, lies in the fact that for the insurgents the bulk of the work has to be done by a few men that they are always overworked. The big fight, when it comes, will be exactly along these lines—the relation of big business to government. Such questions require a lot of hard work.

Although the meeting of Mondell with a hundred complaining new Republican members of the House does not compare in importance with these deeper rumblings, it has its bearing. It represents, not a long-distance plan, like the other symptoms, but a general political discontent. This discontent is still slight. It cannot be heard by the general ear, but Congressmen, through their letters from home, hear of these stirrings before most of us do.

Mondell's job is to disc this soap on the new boys and make them think they are enjoying a flapdoodle amount of importance. With some of them this will not be difficult. Soap all they need to settle back into a happy life.

But some of them know what they are up to. Some of them will receive the soap in the same spirit that it has been received by Senator Ladd, most important of the new Senators. Mr. Ladd has been generosity itself. The bosses put their arms around him and call him pet names and act as if they loved him as much as ever they loved Penrose or Knox.

Ladd takes it all happily but meantime becomes a powerful and independent member of the left, along with Norris, LaFollette, Borah, Johnson, Capper, Lenroot, Kenyon and the others. Republican and Democratic who will undertake to make history when the moment comes.

I hate to suggest anything so secret as this: Mr. Mondell has personal reasons to worry, apart from his reasons as leader. So has the Senate leader, Mr. Lodge. If you can remember my words for a year just note what happens in Massachusetts and Wyoming and inside the Republican party.

U. S. WEATHER FORECAST 10 A. M.

Unsettled today; probably showers, Friday fair; little change in temperature. Moderate to fresh easterly and northeast winds.

Sun rises 5:19; sets 8:36.
Moon rises 1:18 a. m.
High tide 7:45 p. m.
Light all vehicles at 9:36 p. m.

STILLMAN FACES NEW GRILLING

$35,000 ROBBERY ON BOSTON TRAIN

BANKER ON STAND IS DEFIANT

Undergoes Cross-Examination by Attorney Mack, Baby Guy's Counsel

Poughkeepsie, N. Y., June 30.—James A. Stillman, angry and defiant after his brush of yesterday with his wife's lawyers, faced the cross-examiner's lash here again today.

He was prepared to repeat his strategy of yesterday and met troublesome questions with a blunt "I won't say."

But while yesterday the multi-millionaire banker was quizzed by lawyers for Mrs. Elsie Vaughan Stillman, the wife he seeks to divorce, today he was to face John E. Mack, counsel for little Guy Stillman, the son he has disowned.

MRS. STILLMAN SMILES

Mack had prepared a long list of questions, some of them the same ones asked yesterday by counsel for Mrs. Stillman, and of a distinctly annoying nature to the banker.

Stillman was to be again questioned regarding his relations with Florence Gerbe, the paternity of little Jay eLeb; and that host of irritating interrogatories which yesterday caused him to writhe in acute mental torture.

Stillman's refusal to answer the questions regarding Mrs. Leeds and other women was a complete surprise. A denial had been expected.

The reason he assigned for his refusal to answer was an even more stunning surprise, for he declared that to answer the questions would be to "incriminate himself."

Mrs. Stillman, who faced him across the table in Referee Gleason's office, allowed herself a fleeting smile of triumph as this astonishing admission was made.

RUNNING TRUE TO FORM.

Later she commented: "He is running true to form. He is crawling behind the so-called constitutional privilege of refusing to answer on the ground that it might incriminate him.

"Isn't that reason in itself the most illuminating phase of his appearance on the witness stand?"

Stillman flatly refused to identify

Continued on Page 2, Column 4.

LEAVES BABY IN SOUTH STATION

A pretty baby boy, about two months old, is awaiting a claimant at the Chardon Street Home today.

A woman, presumably the mother, left the child in care of Miss Gertrude Hurley of Second street, East Cambridge, in the South Station, saying she was going to purchase some fruit.

When the woman failed to return after an hour had gone by, Miss Hurley gave the infant into the care of the police.

The child was expensively clad and wrapped in a white blanket. He wore a white jacket, blue knit bootees and socks.

FLAGLER VICTOR IN $75,000 SUIT

New York, June 30.—It took a jury in Justice Mullen's division of the Supreme Court just ten minutes to return a verdict for John H. Flagler in the $75,000 suit brought by George Blake Bender, the eighty-year-old multi-millionaire, whose secret third marriage a few weeks ago brought him much publicity, was the strongest witness for himself. He denied he had agreed to pay certain sums to Bender for the latter's services in organizing the Society of Justice, Inc.

MALDEN TEACHER WEDS N. H. PASTOR

Miss Anna E. Nelson, one of the Emerson Grammar School, Malden, teachers, has become the bride of Rev. Charles D. Maurer, pastor of the Methodist Episcopal Church, Exeter, N. H. They were married at the Emmanual Lutheran Church, Boston.

Happy, Despite Break in Marital Ties

Mrs. Oelrichs Daily Visits Bailey's Beach, Where Newport's "400" Seek Recreation

MRS. OELRICHS GETS PARIS DIVORCE

Mrs. Marjorie Turnbull Oelrichs, Newport social leader, who has confirmed report of her divorce from Charles DeLoosey Oelrichs, to whom she was married in 1907. She declines, however, to state upon what grounds she brought suit. Looking very smart and happy Mrs. Oelrichs is a daily visitor at exclusive Bailey's Beach. The couple have one daughter, Marjorie, 13 years old.

NEWPORT LEADERS SEPARATE

Wife of Charles De Loosey Oelrichs Silent on Reasons for Seeking Freedom

Newport, R. I., June 30—Mrs. Marjorie Turnbull Oelrichs has divorced her husband, Charles DeLoosey Oelrichs of this city, the decree having been obtained in Paris.

Mrs. Oelrichs freely admitted this fact today at her Summer residence, No. 240 Gibbs avenue, Newport, although she refused to say upon what grounds she brought action.

Prominent in the exclusive social set here, Mrs. Oelrichs declared that she would be glad to avoid a "big noise" about the matter. Any further details she said, must come from her attorney, Delancey Nicholas, of New York.

Apparently in no wise cast down by the severance of her marital ties, she visits fashionable Bailey's Beach every afternoon, where she spends much time, and is looking very smart and happy.

Before her marriage, she was Miss Marjorie R. Turnbull, daughter of the late Frank Turnbull, U. S. N., of Morristown, N. J. Her husband is a son of Mr. and Mrs. Charles May Oelrichs, of Newport. They were married April 17, 1907, in the parish house of St. Patrick's Cathedral, New York, by Monsignor Lavelle, pro-rector of the cathedral. A daughter, Marjorie, was born to them June 29, 1908.

FEARS JACK HASN'T A CHANCE

Shaw Depicts Georges as Invincible Fighter Sure to Win Title

By GEORGE BERNARD SHAW.

(Who shares with Masterlinck the reputation of being the only intellectual deeply versed in the science of pugilism.)

Copyright by Universal Service

London, June 30.—The time is evidently near when journalists will have to obtain a certificate of competence, like navigating officers, before they are allowed to navigate the ship of state and hypnotize and psycho-analyze the helpless public by their pens.

I hope they will examine applicants just as strictly in pugilism as in political economy, when that time comes. And by pugilism I mean not only the art of boxing but the art of living by betting on prize fights.

50 TO 1 AGAINST JACK.

I affirm on my reputation for knowing what I write about that if all the editors and reporters who have been ordering and contributing articles about the coming contest in New Jersey had been put through twelve rounds with competent professionals after due training and had supported themselves and their families for a year by betting on the ring 90 per cent. of these articles would not have been written and 99 of them would have been contemptuously rejected as bookmakers' advertisements.

The last article of this kind at which I have glanced declares that the odds against Carpentier are four to one.

How has this result been brought about in the face of the fact that the real odds are fifty to one against Dempsey?

Clearly, according to the passionate assurances of all the leading American pugilists, Carpentier hasn't a dog's chance against his American opponent.

GEORGES INVINCIBLE.

Descriptive reporters have helped by repeating well worn pen pictures of the Frenchman as a withered lily, pale and visibly out of health, ludicrously inferior in strength and substance and stamina to the invincible conqueror of Jess Willard, conqueror of the invincible Jack Johnson, conqueror of the invincible Jim Jeffries, conqueror of all the invincibles of his time.

Why do pugilists and reporters go

Continued on Page 14, Column 8.

GRAFT EVIDENCE GOES TO WALSH

Senator Gets Further Charges of Favoritism in Vets' Vocational Board

Washington, June 30.—Further evidence of graft, inefficiency and political favoritism in the Federal Board of Vocational Education has been placed in the hands of Senator Walsh of Massachusetts, it was announced today at the convention of the National Disabled Soldiers' League.

The evidence is contained in an affidavit signed by a former member of the board and will come to light when the affidavit is taken up by the Senate investigating committee of which Senator Walsh is chairman.

Senator Walsh's campaign on behalf of disbled soldiers was indorsed in resolutions passed by the convention. Other resolutions called for half-fares for disabled soldiers over all railroads, and demanded that the federal board for vocational training cease turning over compensation checks for payment of debt claims without consent of the soldiers.

John T. Nolan of Washington was elected National Commander, succeeding Charles H. Gillin, who was endorsed for the office of director of the federal board of vocational training.

Other officers elected were: Eugene McGill, Philadelphia, first vice-commander; Thomas Fields, Jersey City, second vice-commander; James L. Cartwright, Los Angeles, third vice-commander; Henry G. Barnes, Jackson, Michigan, fourth vice-commander, and Frank Coakley of New York treasurer.

Father Duffy, "Fighting Chaplin" of the sixty-ninth New York regiment, was elected National chaplin and Samuel Reed of New York, adjutant.

Issues Dry Permits

Gordon C. MacMasters of No. 14 Teel avenue, Somerville, will have charge of issuing all permits under the dry laws. Hartlitle is chief inspector.

BEAT VICTIM ON HEAD WITH CLUB

Youthful Bandits Flee as East Boston Man Shouts for Help

Two young men, ostensibly seeking to purchase cigarettes, beat Harry Goldstein of No. 133 Putnam street, East Boston, on the head, and attempted to hold him up with a revolver in his store at that address.

Goldstein's cries frightened away the bandits, and he collapsed just as a policeman appeared, being taken to the East Boston Relief Hospital suffering from a wound in the scalp.

According to police, the two men entered Goldstein's store as he was preparing to close up, and asked for a package of cigarettes. As he turned one of the men struck him on the head with a club. Goldstein whirled, only to gaze into the muzzle of a revolver, and he met with a demand for money. Instead of "giving up" he shouted lustily for help and the men fled.

DEMPSEY CARPENTIER
WHETHER YOU GO TO THE FIGHT OR TO THE SEA SHORE BE SURE YOU HAVE A GOOD SUPPLY OF
NORTHERN LIGHT CIGARS
UNION MADE HAND
2 FOR 25c
ALSO IN PACKS OF 10

AUTO KILLS GIRL IN THE BACK BAY

Helen G. Anderson, aged five years, of No. 7 Reedland road, Worcester, was struck and killed while playing in Audubon road, Back Bay, by an automobile driven by Dr. Elliott G. Brackett of Newbury street.

The child was visiting friends at No. 27 Audubon road, and had left the residence to play. Dr. Elliott took the girl to the hospital, where she died, shortly after her arrival, from a fracture of the skull.

PREDICT NO MORE CUTS IN CLOTHING

Rochester, N. Y., June 30.—Optimistic over the business outlook for the Fall and Spring seasons of this year and next and predicting that there will be no further lowering of retail prices, clothing dealers and designers were gathering here for the twenty-third semi-annual convention of the International Association of Clothing Designers.

The Commonwealth of Massachusetts and the Pilgrim Tercentenary Commission announce twelve performances of the Pageant,

"The Pilgrim Spirit"

The event that all America has been looking forward to

Educational, historical, spectacular, georgeous. Cast of thirteen hundred, chorus of three hundred and a Symphony Band of seventy pieces. All profit from the Pageant goes to further improvement of the permanent memorial at Plymouth commemorating the 300th anniversary of the landing of the Pilgrims.

Special Train Service on dates of Pageant
July 13, 14, 15, 16. July 30, Aug. 1, 2, 3.
Aug. 10, 11, 12, 13.

Get your tickets early | At Winchester Store, 148 Tremont St., Boston
Prices 50c to $3.00 | Herrick's, Copley Sq., Boston, and at Plymouth

"The Men Climbed Into the Ring at 3 o'clock"

All the World Will Want the Best of the Story!

Get it Saturday afternoon in the

Boston American's Fight Extra!

Arthur Brisbane, Irvin S. Cobb, "Tad," Jack Conway, Jack Velock

Meanwhile—

Specials, by the same All-Star Team, Today, Tomorrow, Saturday

MILLIONS SAVED BY HEAVY RAIN

All Night Downpour Boon to the Crops, Breaking Long Drought

Farmers and truck gardeners of New England estimated today that millions of dollars' worth of foodstuffs had been saved by the heavy downpour of last night, breaking the drought which has obtained here for weeks.

At the same time the rainfall for the month of June is still two inches below normal, and an inch or more of precipitation is needed daily for three days, according to the Weather Man.

By 8 a. m. yesterday the total rainfall was only .93 of an inch in Boston but by 5 p. m. .31 of an inch more had fallen. Shortly after 10 o'clock, however, the rain began to fall in earnest, and for more than an hour the clouds seemed to be emptying themselves to the accompaniment of thunder and lightning.

SEAPLANES USED IN NEW OIL FIELDS

Washington, June 30.—World production of crude petroleum has grown from 51,000,000 metric tons in 1913 to 97,000,000 in 1920, according to a confidential report made to the British government. Incidentally, the report reveals that seaplanes are being used in the development of British controlled fields in Venezuela.

Add Joy to Living With an Automobile

An automobile may be made a means of profit and economy, and so become an economic necessity, but not everybody realizes its necessity as a promoter of joy and happiness, therefore of efficiency.

Just now especially, the fresh air which one enjoys in an open car is not only joy-giving, but life-giving — equal almost to a vacation to one who is necessarily shut up in an office most of the day.

You can add this pleasure to your daily life and to the life of your family without a large expenditure if you will enlist the aid of our "Automobile Exchange" columns. Here you will find cars with every appearance of being new and with every facility for giving service.

Another way to get a larger selection from which to choose is to run an ad of your own. Leave it with or

Telephone It to The Boston American
Main 5180

REWARD OF $4,000 IS OFFERED

Jewelry of New York Couple Stolen From Stateroom of Shore Line Express

A $35,000 jewel robbery on a Boston-bound train became known today.

The victims were Mr. and Mrs. William H. Donaldson of No. 140 West Fifty-seventh street, New York.

They were on their way to Plymouth to celebrate their thirty-fifth wedding anniversary.

The robbery stopped the celebration.

Donaldson is editor of Billboard, a theatrical paper. He has offered a reward of $4,000.

Mr. and Mrs. Donaldson boarded a Shore Line train of the N. Y., N. H. & H. R. R. in New York.

They retired in their stateroom, and in the morning when awakened the jewels were safe.

After the couple dressed they discovered the gems, which were in a silk mesh bag, had disappeared, with $325 in bank notes.

The jewelry included a pearl necklace valued at $15,000; five diamond rings, $15,000; a platinum bar pin set with diamonds, $5,000; a bracelet, set with diamonds, $3,000, and a gun metal watch, $35.

Buy Far The Best

KEEP A SUPPLY IN YOUR REFRIGERATOR
For Sale Everywhere or Telephone Roxbury 4456, 4457 or 4458
Burkhardt's
Boston 20, Mass.

TRIES TO SHOOT FORMER WIFE

Jaffrey, N. H., Man Fires Rifle Twice and Then Flees to the Woods

Jaffrey, N. H., June 30.—After firing two shots from a rifle at his former wife, Charles Champney, a laborer, was disarmed by the woman and James Perry, and fled to the woods.

A big posse was formed which immediately began to beat the timber surrounding this place. According to the authorities, Champney spent a year in jail at one time for shooting at his first wife.

BAPTISTS ASK BAN ON DEMPSEY FIGHT

Des Moines, Ia., June 30.—The northern Baptist convention has condemned the Dempsey-Carpentier fight. A resolution asking that the fight be prohibited was passed by the convention after it had previously rejected a similar measure. The first resolution, however, contained a clause asking Congress to bar fight stories from the mails. The convention also condemned feminine dress and the behavior of women in public as a menace to American morality.

To Observe Children's Day

"Children's Day" will be observed at the Barham Memorial Church, Dorchester street, South Boston, Saturday afternoon and evening. This affair will be in charge of Mrs. Elizabeth Hunt.

DEMAND GREEKS LEAVE SMYRNA

Turkish Nationalists Make Conditions for Accepting Allied Mediation

By International News Service.

Constantinople, June 30.—The Turkish Nationalists have notified the allies that they will accept allied mediation for peace with Greece on condition that the Greeks immediately evacuate Smyrna and Thrace, it was reported today.

Allied subjects are leaving Izmid for fear the Greeks will bombard the city.

STILLMAN FACES NEW GRILLING

Banker Angry and Defiant Is Quizzed by John E. Mack, Baby Guy's Counsel

Continued From First Page.

a picture of little Jay Leeds and even declined to identify a picture of himself.

He perspired freely on the stand and his face was red. But he held himself in restraint and made his peculiar answers courteously and with proper respect for the court.

Mrs. Stillman, flanked by her attorneys, never let her eyes leave his face during his ordeal. He never looked her in the eye.

She wore an expensively simple frock, a smart turban with a flare front of black crepe de chine, ornamented with brilliants, black leather pumps and sheer silk stockings.

Stillman's appearance at the hearing was a shock to newspaper photographers who had been lying in wait at the front entrance.

STILLMAN DISGUISED.

It developed that he went to the scene of the hearing two hours before it was to begin, disguised himself in huge blue goggles, was piloted up dark back stairs to a small anteroom, and was kept hidden there until it was time for him to appear to testify.

It was not entirely a day of triumph for Mrs. Stillman, however.

While her husband, held on a leash by his lawyers, repeated monotonously, "I won't answer that," the next witness, Edward J. Lawler, landscape gardener, testified freely that he had listened in on a telephone conversation between Mrs. Stillman and Fred Beauvais, Indian guide, in which terms of endearment were ardent and plentiful.

Banker Stillman's appearance today was distinctly against his wishes.

He was willing to keep the stand all night, but wanted to get the ordeal over in one sitting.

When Attorney Mack pointed out that Baby Guy had, through counsel, a right to cross examine, the banker gave in with the best grace possible and promised to return.

LESS CRIME AS WAR BAN LIFTS

By Universal Service.

Washington, June 30.—Crime has decreased in England with the lifting of restrictions on amusements and the sale of alcoholic beverages. Recent statistics show, according to a report receive by the Department of Commerce from the office of the American consulate-general in London, that there was less crime during the past year than for several during a quarter of a century or more.

QUEBEC POLICE STRIKE IS OVER

Quebec, Que., June 30.—The police and firemen's strike here has been settled on the city's terms. These include a $1 a week increase to police and exempt cells for firemen. The strikers agreed to return at once.

LIGHTNING STRIKES TWO BARRE HOMES

Barre, June 30.—During a storm here the Hanna and Cleveland estates were struck by lightning. The bolt passed through the parlors of both houses. No one was injured. The damage was heavy.

SUNSET CLUB GETS BRANCH IN BOSTON

A Boston branch of the Universal Sunset Club will be organized at Trinity Church Friday afternoon. All elderly persons are invited. The club has no dues and fines and is dedicated to "personal service."

Stillman Refuses to Identify His Own Photograph and Signature

Poughkeepsie, June 30.—After being smuggled into the hearing room by way of a back alley and a boiler room, Banker James A. Stillman refused to identify his own signature and his own photograph on the ground that such identification might tend to incriminate him. Mr. Stillman was so shy on the witness stand that he refused to answer all of the following questions on similar grounds:

"Was the yacht Modesty christened by Florence H. Leeds?"

"Were you ever at No. 64 East Eighty-ninth street?"

"Were you ever at No. 242 West Forty-ninth street?"

"Were you ever a tenant at house in West Eighteenth street?"

"Did you purchase an apartment at No. 969 Park avenue?"

"Who is the captain of the yacht Modesty?"

"Where did the Modesty go after it was launched?"

"Did you know a cottage at Miami, Florida, occupied by Mrs. Leeds?"

"Did you visit her there?"

"Was it called the 'Love nest'?"

"Did you buy this 'Love Nest'?"

"Was the yacht Modesty there?"

"Do you recognize this photograph?" (one of Stillman).

"Do you really believe that it might tend to incriminate you to identify your own photograph?"

"Do you recognize this photograph?" (one of Jay Leeds).

"Did you create a trust fund recently for the benefit of Jay Leeds?"

"Did you have a gold cocktail shaker on the yacht Modesty with two gold cocktail glasses presented to you by Mrs. Leeds?"

"Did you have a cocktail shaker on board?"

"Do you know a woman named 'Helen' who came on board the yacht?"

"Did you know a woman named 'Clara' at 242 West Forty-ninth street?"

"Did you know the woman who kept the apartment at 242 West Forty-ninth street?"

"Did you know a man who boarded there?"

"Is this your signature?" (shown a letter).

"Is this your signature?" (shown another letter).

"Have you more than one automobile?"

After a long colloquy the referee directed the witness to answer the question. His reply was "Yes."

"What make automobile did you have?"

"Did you sign this application to the Secretary of State for an automobile license in 1918?" (This application bore his signature.)

CRAIG REFUSAL STIRS LONDON

Newspapers Fear Unionist Leader Has Obscured Attitude of De Valera

By International News Service.

London, June 30.—Despite new obstacles in the path of the proposed Irish peace parley, the opinion was expressed in many quarters today that the conference would eventually be held.

"Does De Valera really want peace?" queries the Daily Mail in commenting upon the Sinn Fein president's second message to Sir James Craig, premier of Ulster.

The newspaper regrets that Sir James Craig refused De Valera's invitation to go to Dublin Monday and attend the Sinn Fein-Unionist conference.

"Sir James Craig's refusal will undoubtedly help to obscure De Valera's real attitude," the Mail declares.

The Times asserts De Valera's reply to Sir James Craig's refusal to confer with him is "the work of a theoretical politician rather than that of a statesman.

The message which De Valera sent to Sir James Craig at Belfast follows:

"I regret that you cannot come for a conference here Monday. Premier Lloyd George's proposal is impossible of acceptance in its present form. Irish political differences ought to be adjusted and can be adjusted, I believe, upon Irish soil. But it is obvious that in negotiations with Great Britain the Irish delegation ought not to be divided, but should act as a unit on some common public line.

It was stated that the Dublin conference would be held despite Sir James Craig's absence. Other Unionist leaders will be present.

OLD SCHOOLBOYS FROLIC AT HULL

The Old Schoolboys' Association held its annual outing at Pemberton Inn, Hull. President Charles F. Hunt presided and the sports program included Vice-President Augustus S. Lovett, J. Mitchel Galvin, Walter Kendall Watkins, T. Julien Isby, Grenville H. Norcross, Charles A. S. Troup and General Thomas E. Mathews.

ALLEN INVOLVES 2 LAWYERS

Alleges Tufts Failed to Prosecute Clients of His Law Partners

New specifications against District Attorney Tuttle, alleging that in twenty-three cases he either failed to prosecute, or to bring suit against bondsmen when defendants defaulted, were filed with the Supreme Court by Attorney-General Allen.

Three of these cases involve George Stanley Harvey and Frank W. Campbell, Boston law associates of Tufts. Allen alleges that they were counsel for defendants whom Tufts failed to prosecute.

The three cases were:

Florence M. Scales, charged with a statutory offense, February 25, 1919.

Frederick W. Boyd, charged with operating an automobile while under the influence of liquor and with drunkenness, December 8, 1920.

Harold S. Chambers, charged with larceny, November 1, 1919, and with attempted larceny, July 2, 1920.

In the nineteen other cases, Allen alleges that Tuttle failed to bring suit to recover sureties when the defendants were defaulted. The cases and the dates of default were as follows:

Larceny, Jack Levy, June 16, 1920; Harry H. Hansen, June 14, 1921; Samuel Levin, October 4, 1920; I. Cohen, Shaughnessy, September 29, 1920.

Larceny from the person and vagabond, Harry Dewar, June 14, 1920, on both cases.

Larceny and receiving, Daniel McGilvray, March 10, 1920.

Receiving stolen goods, James Hughes, November 25, 1920; Ernest Lisegar, November 23, 1920.

Breaking and entering, Abraham Spilberg, October 6, 1920; Francis H. Doyle, October 4, 1920.

Statutory offence, William J. Shaughnessy, September 28, 1920.

Auto violations, Charles H. White, November 13, 1919; Harry L. Roach, September 17, 1920; Morris J. Gale, November 11, 1920; James H. Ellis, March 18, 1921; George Sanigrandi, November 15, 1920; John D. Gregory, September 15, 1920; Vagabond, Leo Romano, January 14, 1920.

BANS INTERFERENCE WITH ELLIS PLANT

An injunction against Sylvester J. McBride and others, restraining them from interfering with the employes of the George H. Ellis Company, has been granted by the Supreme Court.

2 EAST BOSTON PRIESTS HURT

Revs. William and Charles A. Ulrich Hurled to Street in Wellesley Crash

Hurled from their automobile when it was struck by a motor truck in Wellesley Hills, the Revs. William and Charles A. Ulrich, brothers, both connected with East Boston churches, were painfully and possibly seriously injured.

The two priests were on their way back to Boston after visiting their sister, who lives in Natick.

The Rev. William, the younger, who is curate at the Church of the Assumption, East Boston, struck on his head when thrown from the machine and was picked up unconscious.

He was taken to the home of Jerome Murphy, in Wellesley Hills, and Dr. George M. Jones, who was summoned, found that besides cuts and bruises he had three broken ribs.

The Rev. Charles A., who is pastor of St. Joseph's Church, Orient Heights, was less seriously injured, but suffered from shock and severe cuts and bruises.

After first aid treatment by Dr. Jones, the two priests were taken back to their sister's home in Natick.

According to Callahan, he hit the agitator to which the priests were riding when he turned out to avoid striking three students from the Academy of the Assumption, who were crossing the street.

LOSE FIGHT TO BAN ADVERTISING SIGNS

Civic organizations and nature lovers have lost their fight to keep advertising signs at least 300 feet from public highways in Massachusetts.

While the State Department of Public Works has issued new restrictions on such advertising the proposed ban on signs close to highways is not among them.

GUARD UNIT TO END RECRUITING TONIGHT

Tonight is the last opportunity citizens have to enlist in the 101st Infantry Brigade headquarters of the 1st Separate Company, Coast Artillery, National Guard. This outfit, under the command of General Logan, is a specialized organization unit, and members will receive instruction in the various methods of military communication.

CHINAMAN'S CRY SCARES THIEVES

A cry of alarm appears to be just the same in any language when heard by a thief. So when a Chinese laundryman sounded a warning in his native tongue, three men who were attempting to break through a rear window in the drug store of John T. Connor, 753 Adams street, Dorchester, just picked up their tools and faded into the mist and rain.

NORTH ADAMS SHOE PLANT REOPENED

North Adams, June 30.—Following a shutdown of several months the local factory of the George E. Keith Shoe Company has reopened. Operations have been resumed in the stitching department and other departments will be started within a few days.

"OLD COBBET BOYS" AT ANNUAL OUTING

Many former students of the Cobbet School attended the annual outing and field day of the Cobbet Schoolboy Association on the estate of Benjamin W. Howard, South Ipswichfield.

A memorial tablet to 200 former pupils of the school who served overseas during the war was unveiled.

Irish Get Relief Cash

George Washington Branch, Friends of Irish Freedom, is in receipt of letters from Ireland acknowledging receipt of relief funds sent to that country from America.

VANZETTI GOES ON STAND TODAY

Two Witnesses Place Alleged Slayer In Plymouth on Day of Double Murder

In an effort to save himself from the electric chair, Bartolomeo Vanzetti of Plymouth, will take the witness stand today in Dedham Superior Court, according to his counsel.

He and Nicola Sacco are charged with murder in the first degree as the result of the payroll holdup killings at South Braintree fourteen months ago.

Vanzetti's counsel has already told the jury that his client was in South Braintree at the time of the double murder.

ALIBI FOR VANZETTI.

That Bartolomeo Vanzetti purchased a piece of cloth from him at Plymouth at noon on the day of the South Braintree murders was the testimony of Joseph Rosen of Plymouth street, Dorchester, a peddler of woolens. He was the first witness called by Counsel Orlando Orlandini to establish an alibi for Vanzetti.

"I met Vanzetti that day at the corner of Castle and Main streets, Bealdo," he said. He had a push cart and was selling fish. I had met him once before about two months previously. I showed him a piece of cloth I had for sale and he went to my house to show to a lady. I finally sold him a piece of cloth. When I first met him on the street that day it was about 12 o'clock. I remember hearing the noon whistle of the Plymouth Cordage Company blow.

Under cross examination Rosen could not tell where he was April 15, 1921, or June 15. He could not tell what day of the week April 15, 1921, came on. The last time he was in Plymouth was April 15, 1920.

VANZETTI AT HOUSE.

Mrs. Alphonsa Brini, of No. 1 Cherry court, North Plymouth, testified that she saw Rosen at her home on the day of the murder.

"Mr. Vanzetti was with him," she testified. They called between 11:30 and 12 o'clock noon. Vanzetti showed me a piece of cloth and we talked about it. I bought eighteen cents at the time.

Vanzetti and Rosen stayed at my house a few minutes. I don't recall ever seeing Rosen before. The first time I saw Vanzetti the day was between 10:30 and 11 o'clock, when I went to the home of Mrs. Lucy Perrel, my landlady, who lives eighty to ninety feet away. I recall the week before that was the first week home from the hospital."

Under cross-examination Mrs. Brini testified Vanzetti lived at her home four years ago. She also recalled the time Vanzetti bought the cloth because her illness became serious. She was operated on and she had her husband telephone a woman doctor on April 15th. The doctor called that day.

ENDS LIFE BY DIVE FROM TREE

Westboro, June 30.—Rafaele Teguani of Framingham, an inmate at the Westboro State Hospital for the Insane, died instantly when he dived head first from the top of a high tree to which he had escaped after having inflicted a wound with an axe which resulted in the death of Peter Orcinelli of Zanesville, another inmate.

Both men were engaged in chopping down trees when the first fatality occurred. They are believed to have been on good terms and witnesses declare no argument preceded the blow.

After an investigation officials stated they believed that Teguani's axe slipped accidentally and struck O'Connell in the neck, and becoming frightened when he saw the blood gush from the wound, Teguani ran to the tree, where he perched himself in one of the top branches.

When he saw the inmates approaching to take him into the building Teguani lifted his axe to cry and threw himself to the ground.

HANDS BABY TO MAN, DISAPPEARS

Portsmouth, N. H., June 30.—A woman, thought to have joined her home on a Boston train, abandoned a handsome four-months-old baby girl on Deer street, near the Boston & Maine station. She met John Koldrs and requested him to hold the child and a bundle while she went for milk. She did not return for an hour and the man turned the baby over to the police. The baby was well dressed.

The woman is described as twenty years of age, light complexion, four feet six inches in height, wore dark blue suit with beaded circles in bottom of dress, dark coat, small brown hat, dark hair puffed over ears, dark shoes and stockings, good looking and American.

NAB DEER ISLAND FUGITIVE IN MAINE

Boston officers are on their way to Old Orchard, Maine, to bring back George Lavigne, alias George Harper, who escaped from Deer Island on March 1 by swimming Shirley Gut. He was arrested yesterday in a garage in Old Orchard, where he had obtained work.

TWO GIRLS NAMED FOR CITY POSITIONS

Miss Dorothy V. Hennessey of No. 333 Geneva avenue, Dorchester, has been appointed stenographer in the Park department at City Hall. Miss Mary T. McNamara is the new temporary clerk in the Soldier's Relief department.

WOMAN BURNED AS SHE BATTLES FIRE

North Adams, June 30. — Severe burns about the hands sustained by Mrs. Felix Plankey of Kemp street when she endeavored to beat out the flames in a pair of lace curtains ignited in her home.

20 Graduated in Maynard

A class of 20 boys and girls was graduated from Maynard High School at the annual commencement exercises of the senior class in Colonial Hall, Maynard.

store closed all day Saturday

Filene's AUTOMATIC Bargain Basement

ready Friday at 9 a.m.

yes, your eyes blink!

398 all-wool jersey suits

women's and misses' sizes

$4.65

ready at 9 Friday

VALUE that needs no spokesman—it is self-pronounced. Holiday companions in six shades—blues, browns and tan, and sizes in lot 16 to 42. Suits that will suit you as to style, color and service, not to mention price! Come EARLY!

sleeveless SHANTUNG dresses

jerseys and silk dresses, for now at

$5.90

women's misses'

Thrifty folks want them more than any other kind of sleeveless dresses—cool SHANTUNG, cool as it looks and "at home" on any occasion. Others of red, green, or blue JERSEY, also mignonette dresses with figured georgette blouses for misses and women.

$1.65 for jersey suits for the holidays—wear the coats with other sport togs

sateen wrap-around $1.95

386 women's surf sateen bathing suits

$1.95

Friday at 9 a.m.

Dashing, colored pipings on shiny black sateen for that holiday dip—and savings that can nicely take care of bathing accessories. Sizes 36 to 44.

women's discontinued WHITE kidskin shoes

also canvas

1.95

Almost any style for sport or dress — pumps, ties, oxfords—high or military heels. Sizes 3 to 7—AA to D widths in lot.

white kid oxford $7.95

OUR PLAN

LOW first prices or we lose ¼ after 15 selling days ⅓ after 18 selling days ½ after 24 selling days goods given away to charitable institutions after 30 selling days.

1132 women's very good leather handbags $1

samples—seconds

leather bags $1

Practically every size, style and color to be found in real leather bags—and YOU can take your choice here Saturday for a dollar bill! Samples, odd lots and some seconds.

HUNDREDS OF OTHER BARGAIN LOTS—NO MAIL ORDERS

Bedell

Phenomenal Sale 5000 Pairs Smart Summer Low Shoes

$4.75 and **$5.75**

Tomorrow's sale includes practically CHOICE OF THIS SHOP at $4.75 and $5.75. At these very low sale prices all pumps and oxfords will certainly go fast. Early morning shoppers will benefit most.

Included are Oxfords for sports wear and plain tailored, Pumps with one and two straps—plain and smartly inserted. Military, Cuban, Baby French and Junior Louis —White Canvas, White, Black and Brown Kid and the wanted shades in Calfskin.

Bedell

WASHINGTON STREET, CORNER BEDFORD

Kornfeld's SPECIALTY BASEMENT

Suede Sport Hats 99c

in solid colors and two-tones

light weight cool crushable

Mail orders fo extra.

Straw Body Hats

Sale In all the Summer colors, including black and navy. Fine and coarse weaves. The favorite straw hat for Summer. Get one for "over the Fourth". Mail orders 15c. **99c**

Shop early; store closed Saturday

65-69 Summer Street

RICH MISSOURI BEAUTY TO 'SHOW' HUB ACCUSERS 'SOMETHING'

SPITE LED TO ARREST, SAYS GIRL

Miss Ruslin, Accused of Ruining Records, Denies Smoking While at Work

Miss Anna S. Rusling, a brunette beauty, graduate of an Eastern college and wealthy in her own right, who must appear in the Municipal Court July 6 to answer to the charge of destroying "written books of account" belonging to a motor corporation in the Back Bay where she was employed, is mad.

She charges her persecution is due to spite. Being a native of Missouri, she defiantly declares that the members of the motor company who brought the charges will "have to show me, and incidentally, I may show them something before it is over."

Miss Rusling is the daughter of the late Fred Arden Rusling, a Missouri and Indiana manufacturer of electrical supplies. She came to Boston from New York last February, to be near her uncle, the late Charles Rusling of Concord and took rooms at No. 823 Beacon street, Back Bay.

REFUSED MONEY VOUCHERS.

She obtained a housekeeper's position at the Motors Corporation of New England.

Discussing the charges against her, Miss Rusling said:

"It was simply a case of spite on the part of the office foreman when I went over his head to the manager," asserted Miss Rusling. "The pages that I tore out of the book were not the property of the corporation.

"Here is the way it started," she said. "The office manager took some money that was in my charge and refused to give me vouchers for the same.

"I was not going to leave myself liable, so when he refused the second time I took the matter up with the general manager.

DENIES SHE SMOKES.

"That made the office manager see red and he came to me and said, 'You are discharged.'

"I replied, 'No, I'm not. I resigned a half hour ago.'

"He said that I had done nothing in the week I was there and that my services were unsatisfactory. So I just tore out these two pages of notes that I had made for my own personal information. They were not the property of the company and I deny their right to them.

"I don't smoke cigarettes. I understand it was said that I smoked in the office. I didn't and I can easily explain the causes leading up to the belief.

"One afternoon the office manager was out and several of the salesmen were in at the time. They stood near my desk several times during the afternoon and dropped their ashes and cigarette butts in the ash tray on my desk."

350 ABANDONED CATS CARED FOR

Announcement was made today that during the past few weeks the Animal Rescue League at No. 51 Carver street, Beath End, has been taking care of about 350 cats and kittens, many probably deserted by their owners during the Summer home moves. Over thirty dogs are on hand, which anyone may have who is able to assure proper care. A unique feature of the work is rearing for many pigeons run down by autos and auto trucks. In connection with the South End work, the "Home of Rest" for horses is open at Dedham, giving free board for four to six weeks of vacation without expense to their owners.

ACCUSED EX-CHIEF TO FIGHT CHARGES

Methuen, June 30.—Harry Nimmo, ex-chief of the Methuen police department, was released by Abelie Marchand to be implicated in the Wolfendale case in which it is charged that the Methuen Waffenbelds had received $400 from Marchand for "protection", retained counsel to attend to his interests. The former police chief has refused to talk. The arrest into the allegations is being ably pursued by Chief John W. Beaumont.

FALL RIVER MAN IS ARRESTED HERE

Inspectors Claflin and Alexander, on a warrant, arrested Edward W. Talbot of Blackstone street, Fall River, charged with having had entered into the home of Mrs. Blanche Barclay of No. 49 Maitland street, New Bedford, and the larceny of $155 in cash and an express check valued at $35. Talbot was taken back to Fall River by Chief Inspector Walter Almond.

FALL RIVER MILLS CLOSE NEXT WEEK

Fall River, June 30.—The American linen, Granite, Laurel, Tecumseh, Weetamoe and Merchants mills will be closed all of next week. The majority of these mills already are getting but three or four days a week.

The Boston American

Published daily (except Sunday) 8-12 Summer St., Boston 9, Mass. HEARST NEWSPAPERS PUBLISHING COMPANY.

Entered as second class matter June 1, 1897, at the postoffice at Boston, Mass. Entered as second class matter at the postoffice Department, Canada.

YEARLY SUBSCRIPTION RATES—Prepaid: DOMESTIC—One month, $0.75 (within 300 miles); three months, $2.00; six months, $3.50 (within 300 miles); $6.50 (outside 300 miles); one year, $12.00 (within 300 miles); $24.00 (outside 300 miles). Foreign: One month, $1.25; six months, $7.50; one year, $15.00. Due rate extra per copy in the Boston Postal District. Domestic rates include Canada in the United States (excepting the Boston Postal District), Porto Rico, Philippines, Hawaii, Alaska, Panama Canal Zone, the Isle of Pines and Cuba. Foreign rates include Canada in the United States (excepting the Boston Postal District), Porto Rico, Philippines, Hawaii, Alaska, Panama Canal Zone, the Isle of Pines and Cuba. Foreign postage is extra. Single copy, 3 cents. Newsdealer must also add 1 cent foreign rate.

SUBSCRIPTIONS PAYABLE STRICTLY IN ADVANCE

House Adopts Borah Disarmament Plan

By Universal Service.

Washington, June 30.—The House adopted the Borah disarmament amendment to the naval appropriation bill.

Under its terms the President is requested to invite Great Britain and Japan to send representatives to a conference with representatives of the United States to discuss a practical plan for limiting naval armament.

DISLOYAL WIFE BRANDS HERSELF

Husband Who Directed Use of Red Hot Can Opener Has Sentence Suspended

New York, June 30.—Revival of the custom of branding a disloyal wife was aired in court here when a pretty, blonde haired Polish woman, Vera Kuynoski, twenty-one years old, exhibited a three-inch brand on her chest and asked, "Is this right, judge?"

Both, she said, she had inflicted on herself with the cross as proof that she would never again be untrue to her husband, to whom she had confessed being over-friendly with another man.

With her husband looking on and giving directions, she had heated a can opener. Her eight-months-old baby and two-year-old son were in the room.

As she slashed her chest the pain was so severe that she pleaded with her husband to let her put the brand on the arm instead. She finally fainted.

Kuynoski said he was not in the same room, but was sleeping in an adjoining room while his wife did the branding.

The husband's sentence was suspended by the court after the couple had "made up" amid tearful kisses.

NIGHT CAR SERVICE TO ADAMS SQUARE

General Manager Edward Dana of the Elevated announces that beginning tomorrow a night car service will be established between Sullivan street station and Adams square, via Fellsway and Main street, Charlestown. Cars will leave Salem street station at 1:00, 2:00 and 3:00 a. m., and will leave Adams square at 1:30, 2:30 and 3:30 a. m.

The Broadway square-Maplewood night car now operating to Bell square will be run to Sullivan square, when connection can be made with cars for Adams square. Passengers may take Malden car leaving Adams square at 1:45, 2:45, 3:45 and 4:45 a. m., which will connect at Sullivan square with Maplewood car.

EXPECT WAGE CUT AT TORPEDO PLANT

Newport, R. I., June 30.—Rumor is current that by the last of the week there will be a big cut in forces, and perhaps in wages, at the Naval Torpedo Station. The failure of Congress to pass the naval appropriation bill is one cause for the uncertainty, and another is the fact that as yet the Labor Board has not rendered its decision as to pay for the various ratings for the next six months.

JUNE WEDDINGS BREAK RECORD

More Than 1,000 Couples Married This Month in Boston, Average Age Higher

Love laughs at locksmiths. Also at profiteering inadiords.

Such a thing as a shortage of homes or the ever-soaring rent of the "two rooms with" is not affecting Boston couples from jumping into the sea of matrimony, according to ity Registrar WcGleCanan.

The merry marriage month of June this year takes a record for weddings in Boston. Up to today more than 1,000 couples have been wedded.

Registrar McGlennan is puzzled as to why so many couples pick June. Incidentally, he says, the average age of the licenses seekers is increasing each year.

Moreover, he declares, there are more and more marriages in which the bride is considerably older than the groom.

Love Rivals Heal Breac With "Kiss by Wire"

Charlotte Johnson (at left), and Peggy Hopkins Joyce, upon both of whom J. Stanley Joyce has bestowed his affections. Charlotte, according to Peggy Joyce's lawyer, is to take the stand at coming divorce trial and "tell all she knows" about Joyce, in aid of his wife.

Bosh! Cries Health Official of Theory That Eye Tells Physical Condition

Tell whether she's bathed or not—by iriology?

"Bosh and tommyrot," says Dr. John A. Ceconi, Acting Health Commissioner.

Tell if she's had her little appendix removed, just by looking into the iris of her eyes?

"Oh what stuff!" retorts the learned doctor, "look at the scar, rather, and tell."

Pass upon whether she's in love with you or the other fellow by the dilation of her iris?

"Well, ah—um—maybe you can tell about her heart—just a little bit, by the set of those great orbs of hers. But, otherwise, 'iriology' is the wildest mid-Summer madness, and the doctor who thinks he's going to pass on the future prospects and ancient history of his patients, just by looking into their eyes, is all off, brethren, all off!"

By HAZEL CANNING.

Which pronunciamento was set forth by Dr. John A. Ceconi, acting deputy health commissioner of Boston.

It was passed, with respect to certain statements, reported from a meeting of the Allied Medical Association of America, now in session at Atlantic City.

"It is possible to tell whether a girl takes cold baths, just by looking into her eyes," Dr. W. A. Hanor of Corning, N. Y., told the doctors. "By her eyes you can tell whether she has had her wrinkles or her appendix removed, and whether she's in love.

SEEING THINGS DOUBLE.

So expounds Dr. Hanor. Dr. Ceconi disagrees, however.

"I'm talking merely as a private physician," he explained. "The subject's far too frivolous for the city health department. Let me say that I think these learned gentlemen, down at Atlantic City, are seeing things double.

"What they heard about brown eyes being the result of impurities in the blood, and blue eyes being clean eyes, were pure fairy tales.

"Shades of concentrated essence of fiddlesee! Did ever anyone hear the like before? I could point out to you a small army of brown eyed persons, regular goliaths in strength. I could point out to you a similar small army of blue eyed persons whose blood was full of impurities.

INDEX OF RACE ONLY.

"Color's no index, save of race. We expect persons of Latin races to be dark eyed; persons of Scandinavian races, of Saxon races, to incline to blue eyes; even then, however, our expectations are sometimes disappointed.

"As to diseases—yes, we certainly can tell whether a patient suffers from certain diseases by looking into his eyes.

"Puffy lids, red spots, may sometimes mean kidney disturbances. Dilated pupils may mean intense suffering.

CASE FOR LAYMAN.

"There's one interesting condition, shown by the eyes, which the layman can diagnose better than the doctor.

"When the eyes of the Only Girl grow darkest blue or brown, and her irises are dilated, though not with pain, and she looks at you through drooping lashes—why then—is the doctor—her eyes are undergoing a 'reflex action.'

"But when the Man in the Case sees those eyes, and understands, he says to himself, or out loud: 'Bless my heart, at last a spark! That girl's in love with me.'"

ALIENIST VIEWS MRS. KABER

Her Lawyers, Who Will Plead Insanity, Declare Doctor's Report Satisfactory

Cleveland, June 30.—Miss Catherine Eva Kaber, charged with poisoning her wealthy publisher husband and then having him stabbed to death by an assassin, was examined here by Dr. G. A. Hyde, alienist, and the result was declared satisfactory by her lawyers, who will plead temporary insanity. Her trial is to be resumed this afternoon.

Eight tentative jurors—four men and four women—had been selected before the court adjourned yesterday in memory of the death of Justice Foran, and indications were that a full jury will not be selected until after the Fourth, so rapidly was the present venire being exhausted.

Dr. Hyde, who examined the woman called a "friend in human form" by the prosecution, but who charges her dead husband was the "fiend, a degenerate in body and mind," who sapped her life and drove her crazy, was formerly of the Newburgh State Hospital for the Insane, and now is at Massillon. Another famous alienist from New York will testify at the trial.

NAVY YARD CALLS FOR BETTER WORK

Better work or no jobs is the edict sent to the mechanics of the Charlestown Navy Yard by the officials there. A fair day's work for a fair day's pay and a reduction of the overhead charges are necessary if war ships are to be sent to the yard for repairs, says the notice. The authorities are opposed to the helper system at the yard.

HARDING WRITES TO BABIES

President Indorses Campaign for Their North Shore Hospital

Salem, June 30.—The following letter from President Harding, written in reply to a letter from the babies of the North Shore Babies' Hospital, speaking through David Mason Little, president of the hospital association, was received here:

"Please say to the babies of the North Shore Babies' Hospital that I am greatly interested in their letter which you were good enough to transcribe and forward to me, and that I hope the effort in their behalf will be completely successful.

"They are wise babies to realize how important they are to the country and how important their own health is to both them and their nation.

"For both babies and the elders who are carrying on this excellent work for them I want to express my earnest good wishes."

The Hospital Association has raised $47,205 of the $250,000 necessary to defray the expenses of making the hospital an all-year-round institution as planned.

REFORMER ATTACKS BOUT AND KU KLUX

Washington, June 30.—The new Ku Klux Klan and the Dempsey-Carpentier fight are the latest to be put in the "all wrong list" of Dr. Wilbur F. Crafts, undisputed blue law champion of America.

Dr. Crafts says the members of the Ku Klux Klan are hypocrites, and that the international combat of Jersey City Saturday is not a fight, but a fraud.

Chicago, June 30.—A "kiss by wire" has healed the old time breach between pretty Peggy Joyce and her former rival, Charlotte Johnson, who admits that she was once "the other woman" in the life of J. Stanley Joyce, multimillionaire lumber man, now suing Peggy for divorce.

Attorney Weymouth Kirkland, counsel for Peggy, is authority for the statement that Charlotte is going to aid her one time rival. She will take the stand at the coming trial and "tell all she knows," said the lawyer.

Telegram from Charlotte telling Peggy of her "love" and another from Peggy returning it, sealed the compact, declared the attorney.

Charlotte has gone back to Grand Rapids, Mich., with her husband, who is loyal enough to stand by her in her revenge upon the millionaire who, she says, "cast her off like a toy he was tired of."

'HOMELY' GIRL TRIES TO DIE

Pretty Maids Got Her Jobs, One Stole Her Sweetheart, So Miss Hicks Seeks Death

Baltimore, June 30.—Pretty girls were given the jobs she wanted and a pretty girl stole her sweetheart, so Virginia Hicks, freckled and red haired, swallowed bichloride of mercury in the hope that she might escape from a world where to be "plain meant to be shunned and disdained."

She is getting well against her own will, in the hospital here she said.

"Men only look for beauty. I never want to see one again. I want to die. The only man I ever let see is dead."

Where she comes from and who her betrayer was she will not say. "I loved him," she cried out suddenly. "I suppose I still love him. But I want to hate him. I'm homely and I should have realized it before. The world, this world at least, is no place for a homely girl."

The tale of her experiences here is pathetic. She sought work everywhere. Stenographers were in demand—if they were pretty. Cashiers were needed—but they had to be pretty. She applied for a job in one place and was told that they were "filled up" but she saw a pretty girl follow her in and get a job.

In her rambling she met him—the unidentified man. He professed to fall in love at first sight.

"I did everything he asked me," she told the police, "and he did treat me well. We went to dances. One night on the dance floor he saw one of those baby snit faces. She had pretty clothes, too. He made a date with her and I became angry. We had an awful quarrel. He left later in the night. It was the pretty face that lured him."

WAS REGULAR "HE" SEPTEMBER MORN

Chicago, June 30.—Those who saw him described him as a "regular 'He' September Morn." Down a fashionable street toward the beach he made his way, all unconscious of the attention he was attracting. He had a bathing suit, but it was swinging over his arm.

Arthur B. Farwell, president of the Chicago Law and Order League, told the police about it.

"He didn't seem to mind people looking at him at all," said Mr. Farwell. "A woman finally stopped him and he had him to put on his bathing suit. He was about six years old."

"Oh," exclaimed the policeman.

MANCHESTER GIRL WEDS MINISTER

Manchester, N. H., June 30.—Miss Evelyn A. Jenkins, daughter of Mr and Mrs. William Jenkins of No. 282 Hanover street and Rev. Elwin T. Palmer of Council Bluffs, Ia., were married at the home of the bride by Rev Elmer D. Palmer of Evanston, Ill., a twin brother of the groom. The bride is a graduate of Manchester High School and prominent in musical circles. She has for some time been a member of the choir at the Universalist Church. The groom and his brother are graduates of Pinkerton Academy in Derry and of Boston University of the class of 1916.

MEN OUTNUMBER WOMEN IN CHURCH

More men are joining the churches in the vicinity of Worcester than women, according to reports the churches submitted to Worcester Central Association of churches. Of the 168 added to one church in a year, 113 were men and seventy women.

In 19 churches in the Worcester suburban churches of the Congregational denomination 61 per cent. of per cent. and city churches 17 per cent.

FIREMEN BATTLE BASEMENT BLAZE

1 Boston firemen were given a stubborn fight in the basement of a cement building at Nos. 240-242 Tremont street today.

The fire, said to have been caused by a negligent smoker, caused damage estimated at $800.

The building is owned by the Wilbur Theatre Corporation and occupied by the Walton Lunch and the bowling alleys of Bernard Sonin.

RETIRED IMPORTER DIES AT ROXBURY

James C. Haynes, seventy-six years old, a retired importer of woolens, is dead at his home in the Hotel Warren, Roxbury.

Haynes was born in England and came to this country when eight years old. He is survived by three sisters.

AIDS NEEDHAM IN ANNUAL FIELD DAY

Former Congressman Carter opened his thirty-five-acre estate at Needham Heights to members of the Needham Board of Trade and their friends at the annual outing of that body.

About three hundred were present and baseball and other sports played, one of them between teams made up of women.

WOMAN FAINTS IN SUBWAY TRAIN

Mrs. Josephine Whitlock, forty-two years old, of No. 177 River street, Cambridge, fainted suddenly after having boarded the Cambridge train at the Chauncey street subway early today. She was seen to collapse suddenly and slide from the seat to the floor, and was treated at the Haymarket Relief Station.

FALL RIVER STRIKE OF MASONS ENDS

Fall River, June 30.—The strike of the bricklayers, plasterers and masons has been settled after having lasted for several weeks. The men returned to work for nine-five cents an hour. It is predicted that this decision will affect the strike of carpenters which is still on.

Mexican Foreign Coin Ban Hits U. S. Firms

By Universal Service.

Washington, June 30.—Mexico has banned the circulation of all foreign money except gold coin, according to a dispatch from United States Consul C. E. Dawson to the Department of Commerce.

American coinage has been widely used in the past, and its withdrawal is expected to result in many business hardships, Dawson added.

LAWYER SAW QUITT SHOT

Dennett Heard Policeman Say "My God, I Didn't Mean To Shoot Him"

Attorney Guy L. Dennett, witness for the defence, at the trial of Patrolman Bernard Steinhauser, charged with second degree murder of Louis Quitt of Medford on April 30 last while arresting his victim as a bootlegger, was to resume his testimony in the Suffolk County Superior Court today.

At yesterday's session Dennett told of seeing policeman and prisoner in a heated conversation at Court street and Court square, the policeman drawing a revolver, a clinch between the two men and the two shots that followed.

He described Quitt throwing up his hands and staggering, exchange of violent language and Steinhauser's exclamation "My God, I didn't mean to shoot him." All the while, he said, the policeman held a package under his arm.

NEIGHBORHOOD HOUSE INSPECTED

Over one hundred New Church delegates to the 100th annual convention of that denomination took an automobile ride to the Lynn Neighborhood House, which was started some time ago, to show the genuineness of the words "neighbor" and "friend."

These delegates were welcomed by Mrs. Grace W. Gregg, at the house, No. 82 Neptune street, Lynn.

VERMONT NATIONAL GUARD INSPECTED

Rutland, Vt., June 30. — Service Company, National Guard Infantry, was inspected by Federal Recognition by Colonel E. R. Gibson. A Company of infantry, N. G., will be inspected this evening by the same colonel at Montpelier.

BAY STATE MAN NAMED CONSUL

Washington, June 30.—President Harding has sent the following nomination to the Senate:

To be consul of class five—Joseph W. Ballantine of Massachusetts, now Japanese secretary of the embassy of the United States to Japan.

4-LEGGED CHICKEN IS MALDEN MARVEL

W. H. Horwood of No. 34 Dana street, Malden, reports the hatching of a chicken with four legs, three of the legs being joined together. All are perfectly formed.

ACCUSED OF THEFT OF LIBERTY BONDS

Harold A. Clay, thirty-eight years old, of Henshaw terrace, West Roxbury, was arrested by Inspectors Sullivan and McCarthy charged with the larceny on February 4, 1920, of two Liberty Bonds valued at $2,000, the property of the Boston Penny Savings Bank.

Engineers Return

The 101st Engineers, 600 strong, returned to Boston after completing a tour of duty at Camp Devens. The Engineers is the 1st regimental unit to complete a Summer tour since 1915.

WOMAN HOLDS UP $35,000 NOTE

Changes Mind After Giving Hub Dentist $35,000 Check; Court Issues Injunction

Peculiar circumstances surround an injunction issued yesterday by Judge Sanderson of the Superior Court, enjoining Dr. Herbert E. Dennett, seventy-eight-year-old dentist, from withdrawing from the First National Bank a note for $35,000, given him by Miss Grace E. C. Holbrook, an aged resident of Dorchester, Vt.

Dr. Dennett, who was divorced from his wife several years ago, is the father of seven children. He is a dentist and two years ago came into prominence when he inherited almost the entire estate of Mrs. Adelaide Amelia Hewett Beyerlich to establish "A Golden Rule Foundation."

WANTED TO SAVE RACE.

This "foundation," he explained at the time, would save the human race from becoming extinct through interference with nature.

In her petition Miss Holbrook declares that she gave Dr. Dennett her note for $35,000 because "she had always had confidence in his judgment." It was to be used by him, she stated, to buy real estate for himself.

The petition also gives the information that Dr. Dennett at the time gave the Vermont woman his note for $2,500, of which $1,000 was commission for obtaining for him the loan of $35,000.

BANK IS ENJOINED.

Dr Dennett took the note to the First National Bank for discount, but before it was cashed Miss Holbrook notified the bank to hold off the payment. The bank is also enjoined by Judge Sanderson from delivering the questioned note to the doctor.

Dr. Dennett startled Boston after telling of his intention to establish the "Golden Rule Foundation," by declaring that "there is no such a thing as illegitimate children," and that "legalized Mormonism is better than birth control."

Mrs. Beyerlich, whose fortune he inherited, cut off her three children with a dollar each.

POLICEMAN HURT CHASING FUGITIVES

Pride goeth before destruction. John Furie, thirty year-old special policeman at a Washington street "movie," tok pride in the fact that he permitted no disorders at his theatre. Two young men insulted women patrons, and Furie gave chase. Someone carelessly left a log in his path, and John went down like the fall of Babylon, skidding across the sidewalk on his chin. He sustained an inclosed wound of the jaw and contusions of the knees. The two men escaped.

8 NURSES GRADUATE AT HART HOSPITAL

Eight nurses were presented with diplomas at the graduation exercises in the Roxbury Masonic Temple of the 1921 class of Hart Private Hospital.

Dr. Thomas R. Green, chairman; Rev. Allen A. Rideout, pastor of the Blaney Memorial Church of Dorchester, and Dr. Harold W. Baker gave farewell advice to the graduates.

MAN'S BODY WAITS IDENTIFICATION

The body of a man fished out of the Fort Point channel is at the Southern morgue awaiting identification. The police describe the man as five feet, ten inches tall, weighing 165 pounds and of light complexion. He wore a blue serge suit, white shirt, black shoes and socks.

HOTEL MEN FROLIC ON MAINE LINKS

The annual Summer meeting today will feature the automobile tour of the New England Hotel Men's Association from Boston to Portland, Me. Golf on the Portland Country Club's links and a dance there tonight will be part of the program.

The party will return Saturday.

Establish a home and independence—buy Boston or Suburban real estate. Real estate values will grow as the city grows. Read today's 'Real Estate for Sale' columns in The American. Read them every day for good buying bargains—and advertise in them if you have desirable Real Estate for sale. They serve buyer and seller equally well.

THE BOSTON AMERICAN
Boston's Want Ad Directory
Read for Profit—Use for Results
TELEPHONE MAIN 5180

BACK PICTURES NEXT WEEK

Everybody Will Have Chance to Enter $6,000 Song Title Test on Even Footing

It probably will be difficult for the next few days to attract the attention of readers to the $6,000 Songs of the World Title Test, but this may be YOUR opportunity to annex $1,000 in cold cash for comparatively little effort.

The $300,000 Jack Dempsey will get for an hour's work on Saturday, and the $200,000 the blonde M. Carpentier will tuck away for accompanying him, will not do us any good.

Here, on the other hand, is Opportunity banging at the door like all possessed.

Six thousand dollars, for writing titles!

YOU MAY ENTER TODAY.

The Songs of the World Test is one-third completed. On this page is Picture No. 20. You may enter today on equal terms will all who have been in from the beginning. True, **we cannot supply back numbers of the Boston American, but we can—and will—have ONE printing of all the Back Pictures. That re-print is scheduled for some day next week. Let the newsdealer know you will want it.**

The plan of the Test is simplicity itself. Its execution by the participant is not so simple a matter. Here is a Test of your skill and ingenuity, a test of your general knowledge, your willingness to dig for certain necessary information.

Each of the sixty Test Pictures is printed without its title. Participants in the Test are expected to supply these missing titles. In every case the title is the title of a song.

It is not a guessing contest. The Correct Titles already have been selected. The Test Pictures have been drawn for the purpose of illustrating these sixty Titles FOR TEST PURPOSES.

FOR TEST PURPOSES.

Keep the last three words in mind. "For Test purposes." The artist is not trying to make it easy for you. He has not the slightest intention to help ten, twenty, one hundred, one thousand or any other number of participants send in sixty Correct Titles apiece. Far be it from us! He will be better pleased if the largest number of Correct Titles is forty, or less. Whatever it may be, the Boston American will pay $20 awards IN CASH to those who send in the largest numbers of Correct Titles. There will be two awards of $1,000 each. The full List of Awards is as follows:

ONE FIRST AWARD	$1,000
ONE SECOND AWARD	1,000
ONE THIRD AWARD	750
ONE FOURTH AWARD	500
ONE FIFTH AWARD	400
ONE SIXTH AWARD	300
ONE SEVENTH AWARD	200
ONE EIGHTH AWARD	150
ONE NINTH AWARD	100
ONE TENTH AWARD	50
200 AWARDS OF $10 EACH	1,000
110 AWARDS OF $5 EACH	550
TOTALS	$6,000

CORRECT TITLE DAILY.

The Test consists of (1) the Test Picture and (2) the List of Titles. Both are important.

In the List of Titles is the CORRECT Title.

Whether or not you are able to find it, the Correct Title is in the List of Titles.

This is true every day.

The List of Titles may be changed without notice. On the other hand, a List of Titles might stand unchanged for ten days. Before the Test is concluded there may be a new List of Titles every day.

But this is true, whether the List of Titles lasts for one day or one week, the List of Titles will contain the Correct Title of the Test Picture printed on the same day. The Test Editor again suggests the wisdom of numbering the List of Titles every day. Mark today's List of Titles with the number "20." You may want to turn back to it some day in connection with Picture No. 29.

READ THE RULES.

Every participant in the Test should read the Rules of the Test. Know what you are undertaking. Know exactly what we purpose to do. Those who understand the Test may find it difficult to believe, but it is a fact that, with the Test one-third completed, readers still send these Test Pictures to the Test Editor every day.

The Test Editor is compelled to confess again that he is unable to fill orders for back numbers of the paper. We do not have them here. This office is not in competition with newsdealers. Make arrangements with the dealer to save a copy of the Boston American which next week will carry all the Back Pictures. That re-printing will supply the pictures which you have lost, mislaid or missed. After that, you must get the paper regularly. There will be but ONE printing of Back Pictures.

PLAN REUNION OF AMBULANCE CORPS

A reunion and banquet Saturday evening at the Quincy House is planned by veterans of the 101st Ambulance Company, 26th Division, as one of the features of the Y. D. celebration.

This is to be the first reunion of the veterans since their return from France, and Colonel T. W. Ely, Major D. J. Mains, Captain Joseph Dunn and Captain Peter McKenna will be guests of honor.

SENATE RETURNS COAL RATE BILL

Washington, June 30.—The Senate by a vote of thirty-eight to twenty-eight committed the Frelinghuysen seasonal coal rate bill to the Senate Interstate Commerce Committee. The bill provides for the establishment of lower freight rates on coal during the Summer months to promote buying.

BLAME STRIKE FOR HIGHER GAS RATES

Worcester, June 30.—The Worcester Gas Light Co. will soon explain to Mayor Peter F. Sullivan why the price of Worcester gas is $1.65, while that of Springfield is but $1.35.

It is understood the gas company's statement will claim that a recent strike in Worcester is partly responsible.

Test Drawing No. 20

Title Is .....
(Write Your Title on This Line)
Name .....
Street Address .....
City..... State.....

The Correct Title Is Here

Participants in the $6,000 Songs of the World Title Test will find the correct title of today's picture in the following list.

All in the Morning Early, O!
The Heather Glen
Over the Hills and Far Away
The Time for Love
Nobody knows the Trouble I See
Love Will Find the Way
In the Street By and By
Oh, Red is the English Rose
The Snowdrop
Another Little Hour I Begged
Butterflies
Sweetheart, Sigh No More
Three Little Drummers
Meet Me by Moonlight Alone
Here's to the Maiden of Bashful Fifteen
Only to See Her Face Again
On the Banks of Allan Water
Robin Adair
I'll Remember You, Love, in My Prayers
Ben Bolt
The Sailor's Dream
Way Down in Maine
When I saw Sweet Nellie Home
Sally in Our Alley
Scotch Lassie Jean
The Quilting Party
Dreaming Alone in the Twilight
If I Could Only Be a Child Again
Pleading
The Pilot
A Love Note
What Is There Hid in the Heart of a Rose?
The Song That Is Sweetest
Dunk
Deep in the Night
The Nightingale and the Rose
Way
Do You Recall?
May-time
The Dying Harper
My Old Kentucky Home
The Girl I Left Behind Me
Ah! 'tis You
Let Us Love One Another
Pussyccino
There! Little Girl, Don't Cry
Rose Softly Blooming
Laddie Mine
Mary of Argyle
The Hundred Pipers
I Love My Love in the Morning
When I Was Seventeen
The Knight and the Lady
Do If You Dare
Grass and Roses
No Rose Without a Thorn
Rosemary
Wilness.
I Miss You So, Mavourneen
Annie
Daddy
Elin Mavourneen
A Bed-time Song
The Night Rider
Sleepless Dreamings
Thou Art My Rest
At Twilight
The Rose's Message
Good Night, Ladies
Just Before the Battle, Mother
Pretty as a Picture
Excelsior!
Tears, Idle Tears
Break, Break!
Gone
The Last Rose of Summer
I'm a Bird That's Free
What Shall I Say?
When?
Yesterday
Hey ho! the Daffodils
Led On
Proposal
The Anchor's Weighed

SONG TITLE RULES; READ 'EM

Participants Cannot Afford to Slight Them With Big Award at Stake

The Boston American Songs of the World Title Test is a test of skill and judgment open to all readers of the Boston American, irrespective of age, living in any city or town in New England or Canada.

Two hundred and twenty cash awards will be given for the most correct lists of titles submitted by the largest percentage of correct titles to the sixty pictures to be published on each day consecutively (Sundays excepted) in the Boston American.

All employes of the Boston American and their families are absolutely barred from participating in the awards.

The Test will consist of 60 pictures, each representing the title of a well-known song, to be printed one each day in the Boston American, the first picture on Tuesday, June 28.

Participation in any other contest which the newspaper may, wholly or in part, conduct or which may be run by the Boston American will not entitle any one to enter this Test.

Every participant will be allowed to submit one list of titles to the sixty pictures and only ONE TITLE to each picture, and no participant shall be entitled to more than one award and not more than one award shall be given to any one family.

Each and every title submitted by a party to the Test must be in the precise form furnished by the Boston American, or no award will be made. The form of itself, accompanied either by the coupon printed for the Boston American or by a box on newsprint paper, and must have the name and address of the participant written on it.

Do not send your titles in "list" form, i. e., do not write them all under one another on a piece of paper.

In case there are not complete sets of correct titles, awards will be given to the person having the largest number of correct titles, and in case of a tie awards will be made on the basis of time, judged by postmarks and receipts at the office.

In case of a tie awards will be made on the basis of time, judged by postmarks and receipts at the office.

In case of a tie awards will be made on the basis of time, judged by postmarks and receipts at the office.

But if the tie cannot be decided in that way the first award in each instance will be awarded.

In no case, under any circumstances should participants write to the Boston American at No. 8 Summer street, Boston 9, Mass., either by mail or in person, with regard to the Songs of the World Title Test. All questions, answers, corrections or communications of any nature addressed as follows: "Song Editor, No. 8 Summer street, Boston 9, Mass.; P. O. Box 295" and each envelope or package must bear the name and address of the sender legibly written or printed in the upper left corner.

Any and all persons in the City will contribute written or printed matter, it mailed, it is absolutely necessary that the packages be fully prepaid at postal rates, as mail of this character belongs to the classification of third matter. The Boston American does not pay postage due on any such matter, and any sum of which charges for postage delivered are not fully prepaid.

There will be no title or answer book to buy. Lists of Song Titles will be printed in the Boston American, and the Test Pictures will be published from day to day as the test progresses.

Participants who desire further information should address the Song Editor, care Song Title Editor, No. 8 Summer street, Boston 9, Mass., specifying what information is desired. Every necessary question will be answered in the columns of the paper, and the Song Editor will not be responsible for any letters received, nor for such a reply or that may cause Main Rule or will it impose.

The Boston American reserves the right to make any change in the rules of the Test, or withdraw the Test at any time, without notice, including the Test, and the decision of the Song Editor or the Test Editor on any question which may arise will be absolutely final. The entry of any participant is a complete acceptance of all conditions and regulations now made or to be made.

WILL CELEBRATE HIS FIRST MASS

Rev. John R. O'Keefe, C. S. S. R., son of Daniel and Mary Curley O'Keefe of No. 777 Parker street, Roxbury, who was ordained to the priesthood at Mount Esophus, N. Y., June 26, will celebrate his first mass at the Mission Church, Tremont street, Roxbury, Sunday. He is a graduate of the Mission Church Parochial School.

DELICIOUS AND REFRESHING
NOONTIME or anytime, no other beverage can equal it.
THE COCA-COLA COMPANY
ATLANTA, GA.

SHAKEUP GIVEN DRY FORCES

Sweeping Reorganization to Include the Creation of "Flying Squadrons"

Washington, June 30.—Sweeping reorganization of the country's dry forces was announced today by Prohibition Commissioner Roy A. Haynes.

Among the important changes to be made tomorrow, he stated, would be the establishment of separate organizations in each State and creation of "flying squadrons" to deal with interstate violations and to act as reinforcements in coping immediately with any emergency.

These latter mobile groups, which will act under the direction of the Federal prohibition commissioner, are expected by him to aid greatly in enforcement, for they will be in competition with State groups. Thus, he said, they "will have a wholesome effect in stimulating enforcement activity."

As a result of the changes, Major Haynes expects several million dollars will be saved the government with the abolition of supervising Federal prohibition agents, whose places will be taken by State directors, a saving of $180,000 in salaries alone is estimated.

There will be re-location of State directors' offices, it was stated, with cities chosen which will be the most accessible to all points in the State.

LONDON CLUB GOES TO POINT SHIRLEY

Two hundred members of the London Club and their wives and women friends celebrated their annual outing at the Point Shirley Club house in commemoration of the visits paid to London by the Ancient and Honorable Artillery Company in 1896 and 1912. Captain F. H. Appleton, who commanded the company in 1912, was chosen president; Sergeant Fred Walker, vice-president, and Captain Clarence J. McKenzie, secretary.

STRIKING PRINTERS IN MASS MEETING

A mass meeting of the striking book and job compositors was held in Fay Hall. Leon R. Rouse of New York, president of the "Big Six," told how the printers in New York won their fight for a 44-hour week.

BARES EVILS IN WAR HOSPITALS

Washington, June 30. — Congress has received evidence of conditions in the contract hospitals of the War Risk Bureau "that almost makes the heart sick," Senator Sutherland of West Virginia told the National Disabled Soldiers' League in convention here.

"Not all the charges are founded on fact," he said, "but the American people are determined that if there is fault in these institutions it shall be remedied." He promised that every official "whose heart is not in his work shall be removed and replaced by a man who is fitted for the place."

1921 dollar buys as much as $1.50 in 1920

How GINTER Makes Your Dollars Go So Far!

By basing our prices on TODAY'S rock-bottom producers' costs we've stretched YOUR 1921 DOLLAR until it buys $1.70 worth of goods. *For Instance!*

20% Reductions | Sugar FINEST AMERICAN GRANULATED 5 Lbs. 29c

BUTTER 39c Lb. "New Grass" Creamery Butter
EGGS "Wm. Penn" Extra Fancy Selected Eggs 43c Doz. "Pine Grove" Fresh Western, Doz. 35c
Cream Cheese, White or Young America Type, Lb. 23c

TEAS "Golden Rose" Finest Selection, Delicious Flavor, Air-Tight Packages 45c Lb.
Coffee "GOLDEN ROSE" Lb. 29c — A Choice Old Coffee at Popular Price
Coffee "JOHN ALDEN" Lb. 39c — Perfect Blend of Finest Old Crop Coffees

Evap. Milk "Select" Brand Tall Can	12c	Salad Dressing "Golden Rose" Qt. Jar 39c, 1/2 Jar	20c
Shredded Wheat Pkg.	12½c	Macaroni or Spaghetti "Golden Rose" Pkg.	8½c
Lime Juice "Banner" Brand 12 oz. Bottle	16c	Prunes Santa Clara 40-60 Size Lb.	16c
Salmon Cut, River Sockeye, No. 1 Red Can	14c	Uneeda Biscuits Pkg.	5½c
Tomatoes Standard Red Ripe Can	12c	Macaroon Snaps Lb.	22c
Pineapple Sliced or Grated No. 2 Can	23c	Milk Bread 1 LB. 8 OZ. LOAF	12½c

Chocolates In all GINTER Stores Boston and Suburbs **79c**
2 Lbs. (*Value 1.38*) for price of one lb.
1 Lb. Old Fash. Chocolate, Reg. Value 59c, and 1 Lb. Chocolate Peppermint Creams, Reg. Value 79c

The GINTER Co.
Grocery Stores Everywhere Boston & Suburbs
Also Ten Attractive Boston Restaurants

RAYMOND'S

We're all goin out ter Framingham ter spend the Fourth and I'd like ter have everyone of the Ducks who come in here and leave their money to go with us but the farm aint big 'nuff to hold em.

I jess read 'bout a Hotel havin "excellent cuisine" and I ast a feller what it meant and he said "Highbrow stuff which yer can't eat" but if I catch any "cuisine" out there he'll hafter pay his car fare and not only that I'll set Boxer on 'em.

But we're goin ter have real stuff ter eat, chicken salad, ice cream, pink lemonade, etc., etc., etc., etc., etc., etc., etc., etc., and as we've got a big flock of chickens we'll have plenty good fresh milk (Gush, I'm all excited up 'bout it, I meant big flock of cows).

After 'sall over come in and we'll tell yer all 'bout it, tell yer who won the ball game, who won the races, who grabbed the potato, who swiggled the egg, which three legged feller run the fastest, 'bout the fat men hikin, 'bout the lean men shovener, 'bout hittin the dark complexioned dodger, who swiped the most cigars, who et the most, who drunk the most milk, and I'll bet you'll feel sore ter think yer wasn't there.

MORE SCALPER SUITS
1 Lot Outing Suits $10

Highbrows callem "Vestless Suits." Don't it make you queasy (which means sick)?

One Lot All Ready $15
One Lot All Ready $20
One Lot All Ready $25

And a lot down on the gaspiperacks not from scalper, but I think pooty darn good lookin suits

$35—$35—$35

MORE HATS
95c—1.45—2.00—2.50

BOYS' CLOTHING

MORE BOYS' VACATION SUITS

Light weight wool mixture suits, alpaca lined, some mohair and cotton twills, dark blue, brown and green, 7 to 17 ..... $5.75

Boys' wash suits, big lot one-piece suits, some Oliver Twist styles, others romper style with belts; 2 to 7 sizes 65c

Cleanup some broken and soiled lots light suits, all large sizes, 14, 15, 16, 17 ..... $3.75

Boys' Wash Hats, white and Khaki Middies; all sizes to 7¼ 35c

Boys' Stockings, strong, fast black; 6½ to 11½ sizes. Pair 25c

2 Big Tables, all kinds wash suits, for lads 3 to 8 years ..... 95c pair 1.45

More boys' khaki pants, plenty all sizes; 4 to 17 ..... 65c and 85c

Boys' Overalls, dark blue drill, 4 to 14 sizes 55c

Boys' Sport Blouses, percales, Madras and Khaki; all sizes 6 to 15 ..... 50c and 65c

MORE SHOES

MORE Men's White Canvas Tennis Oxfords, all sizes and good value 95c

MORE Men's Wide and Medium Toe Oxfords and High Lace Boots and Bluchers (not sec-onds), all Goodyear welts. Per pair $3.95

MORE heavy red Inner Tubes for auto truck tires, 36x6, made by the HOOD RUBBER CO. and all warranted. While they last, each $3.50

Lot of assorted slippers for men $2.00

MORE White Canvas Boots, Oxfords and Pumps for women, Cuban heels, low heels and a few Louis heels. These are a wholesaler's clean-up for the season and are not seconds, damaged or HURT, but are all perfect shoes and all sizes to start with and ucanbuyem for, per pair $1.00

MORE Bathing Boots for women, assorted colors, all sizes. Per pair 75c

In the Men's Upstairs Easy Basement

Lot of heavy white duck black pencil stripe Butcher's Frocks; all sizes up to 50 ..... Each $2.50

Lot of Khaki Oversuits, some call 'em unionalls, and some callem allovers, but we callem, each $1.95

More Men's Khaki Pants. Per Pair $1.00

YOURS TRULY WHERE U BOT THE HAT

DEATH TOLL OF AUTOS RISES

Registrar Goodwin Blames "Booze" as Principal Cause of 1921 Increase

More people were killed in auto accidents the first five months of this year than in any similar period in the State's history.

"Booze," said State Registrar of Motor Vehicles Frank A. Goodwin, "was the principal cause of it."

An interesting fact which lends corroboration to Mr. Goodwin's positive statement is that although more people were killed, there were fewer accidents in which people were injured.

60 MORE DEATHS.

Mr Goodwin's records of accidents are kept in two classes, the fatal and injured. His records today showed:

	1920		1921	
	K'd	Inj'd	K'd	Inj'd
January	14	1,151	28	553
February	4	216	18	394
March	14	777	39	814
April	50	1,925	34	852
May	50	2,010	43	983
Totals	112	6,079	162	3,358

"During the same months last year," said Mr. Goodwin, "only 168 drivers were convicted of operating while under the influence of liquor, but this year the number has increased to 483. Convictions for reckless operating have increased from 93 to 159 and that, too, reflects the use of liquor.

"There have been fewer injuries of minor accidents, because of the new and rigorous examinations which we require the applicants for licenses to undergo. There have been more fatal accidents because of those. We are doing our part to overcome the death-wave. The enforcement officers and the courts can do a great deal of the balance that is needed to be done."

LATEST PUNISHMENTS.

The auto licenses of the following were today revoked or suspended:

REVOKED.

JOHN F. CRONIN, No. 32 Welsh street, Malden. Operating while under the influence of liquor.

HENRY J. ELL, of Peabody. Operating recklessly.

JOHN S. FORSYTH, No. 23 Oak street, Plymouth. Operating while under the influence of liquor.

GEORGE O. GREENWOOD, of Westport. Operating while under the influence of liquor, from which judgment he appealed.

SUSPENDED.

JOHN SHEEHAN, No. 2 Jackson avenue, Everett. Not a proper person to operate.

EUGENE A. FAIRBANKS, of West Millbury. Not a proper person to operate.

ISADORE J. EILENBERG, No. 165 Ruthven street, Boston. Operated in an improper manner.

WILLIAM H. BROWN, Lincoln road, Natick. Not a proper person to operate.

INSPECTS BATTERY IN NEW HAMPSHIRE

Manchester, N. H., June 30.—Service battery, field artillery, with 155 howitzers, was inspected last evening for Federal recognition for the National Guard of this State by Colonel F. W. Stopford, U. S. A.

To Hold Chowder Party

An open air clam chowder party will be held tomorrow evening from 5 to 10 o'clock on the lawn at No. 188 Atlantic street, Atlantic, to aid the food table of the North Quincy Council, Knights of Columbus, lawn party.

More Drivers Escape Maximum Penalties

Below is told how auto law violations were punished in Greater Boston courts yesterday. Of interest, in view of the claim of high State officials that the leniency of the courts makes unsafe highways.

IN SOUTH BOSTON COURT

Max Moran, speeding, $10. Maximum, $25.

Morris B. Resnick, Plymouth, speeding, $10. Maximum, $25.

Solomon Eisenman, Roxbury, speeding, $10. Maximum, $25.

IN DORCHESTER COURT

Robert Meadows, Waltham, speeding, $5. Maximum, $25.

Henry Eissman, Lynn, speeding, $5. Maximum, $25.

Benjamin Cappe, Dorchester, speeding, $5. Maximum, $25.

Salvatore Adams, South Boston, speeding, $5. Maximum, $25.

Francis G. Dolan, Dorchester, speeding, $5. Maximum, $25.

Walter A. McKinnon, Jamaica Plain, speeding, $5. Maximum, $25.

Francis K. Byskrit, Wellesley, speeding, $5. Maximum, $25.

Samuel S. Smallman, Hyde Park, speeding, $5. Maximum $25.

Daniel W. Powderly, Mattapan, speeding, $5. Maximum $25.

Russell G. Green, Wollaston, speeding, $5. Maximum, $25.

Charles Struzzery, Roslindale, speeding, $5. Maximum, $25.

Harry Siegel, Dorchester, driving without a license, $10. Maximum, $10.

Paul E. Coleman, Dorchester, no white light, $10. Maximum, $25.

Abraham Furash, Roxbury, no white lights, $10. Maximum, $25.

Abraham Binciotta, South Boston, no license, $10. Maximum, $10.

BIG DORCHESTER PARADE JULY 4

Decorated Autos Will Be in Line; Floats Will Depict Historical Incidents

"To Boost Dorchester," the Dorchester Parade Association will hold a big auto parade in that district the morning of July 4.

Incidents in the history of Dorchester will be depicted on floats and there will be many decorated pleasure autos and trucks of Dorchester business men in line.

The parade association is made up of delegates from various Dorchester improvement associations, chapters of the D. A. R. and fraternal organizations.

The committee will award seven silver cups to entrants in the parade.

The parade is being organized in five groups, each symbolic of a period in the history of Dorchester. The five sections will include events from 1630 to 1774, 1774 to 1812, 1812 to 1863, 1863 to 1900, 1900 to 1921.

The auto parade will form in the vicinity of Glovers Corner at 8 a. m. and move promptly at 9 o'clock.

The route of the parade will be Dorchester avenue to Adams street, to Neponset avenue, to Minot street, to Hallet street, to Granite avenue, to Adams street, to Pierce square, to Dorchester avenue, to Talbot avenue, to Norfolk street, to Blue Hill avenue, to Harvard street, to Bowdoin street, to Hancock street, to Columbia road, to Stoughton street, to Pleasant street, to Savin Hill avenue, to Dorchester avenue, to Columbia road, to Geneva avenue, to Gibson playground, Fields Corner.

PERKINS POST TO GIVE WHIST PARTY

Miss Mary Hines is chairman of a committee arranging a whist party to be held next Saturday afternoon in Michael J. Perkins Post headquarters, East Broadway, South Boston. The proceeds will be turned over to the fund being raised for St. Augustine's Cadets.

NASHUA MAN IS KILLED IN CRASH

Farmer Is Hurled to Death When Train Hits Truck on Crossing

Nashua, N. H., June 30.—Charles K. Sailer, forman of the Riverside farm, was struck and instantly killed by an incoming train at the Broad street crossing of the Keene branch of the Boston & Maine Railroad.

Sailer was returning to the farm after dinner in an automobile truck when the engine hit the machine squarely. He was thrown head first against a fence, which runs at right angles with the track.

The truck was completely demolished, some parts being thrown as far as 150 feet. Even the spark plugs were smashed.

Sailer stopped just before reaching the crossing to let John E. Donnelley, a fifteen-year-old boy who had been riding with him, out of the truck.

Sailer, who was thirty-four years old, is survived by his widow and three children, the oldest ten and the youngest three.

JULY CONCERTS IN PUBLIC PARKS

July band concerts under the auspices of the Metropolitan District Commission were announced today as follows:

Revere Beach (3 to 5 p. m.)—July 3, 6, 10, 13, Salem Cadet Band; July 17, 20, 24, 27, 31, Yankee Division Service Band.

Nahant Beach (3 to 6 p. m.)—July 3, 10, 17, 24, 31, Lynn Cadet Band.

Nantasket Beach (3 to 5 p. m. and 7 to 9 p. m.)—July 2, 3, 4, 9, 10, 16, 17, Naval Military Band; July 23, 24, 30, 31, Cecil W. Read Post, A. L. Band.

Brewster (7:30 to 9:30 p. m.)—July 19, 26, Calderwood's Band.

Charles River Road (6:45 to 8:45 p. m.)—July 6, 20, First Reg. Inf. Band; 13, N. G. Band; 27, Newton Military Band.

Riverside (7:30 to 9:30 p. m.)—July 10, 17, 24, 31, Newton Constabulary Band.

Quincy Shore Reservation (7:30 to 9:30 p. m.)—July 7, 14, George's Band.

Fellsmere Park (3 to 5 p. m.)—July 3, 10, 24, 31, Malden Band.

Stoneybrook (3 to 5 p. m.)—July 17, Woburn National Band.

Broadway Park (7:30 to 9:30 p. m.)—July 19, 26, Abraham Lincoln Post, G. A. R. Band.

Franklin Park (4 to 5 p. m. and 7:30 to 9:30 p. m.)—Boston Symphony Orchestra Band; July 31, Boston Letter Carriers' Band.

Hyde Valley Parkway (7:30 to 9:30 p. m.)—July 22, Ives Naval Reserve Band.

Wakefield (7:30 to 9:30 p. m.)—July 7, 21, First Corps Cadets Band.

Woburn Parkway (3 to 5 p. m.)—July 31, American Cadet Band.

TWO ACCUSED OF HORSE CRUELTY

James O'Brien and John Mahoney faced trial before Judge Creed in Municipal Court on a charge of cruelty to horses brought by an official of the M. S. P. C. A. According to the official the men were unnecessarily cruel in inserting metal tags in the ears of horses at the American Express stables. He said they punctured the horses' ears with perforating pliers. The case was continued.

FIGHT ILLITERACY OF ALIENS IN U. S.

Worcester, June 30.—Leaders in immigrant education from all parts of Massachusetts met in the aldermanic chamber in the City Hall here today to complete plans for a State-wide educational drive in September.

Proponents of the plan seek to wipe out illiteracy in Massachusetts and remove the suspicion and animosity with which immigrants regard native-born Americans.

MAN IN RAIN HELD FOR OBSERVATION

At the height of the tremendous downpour, when the heavens went and pedestrians scuttled for shelter, Frank S. Warner, seventy-nine years old, who claims 0N, 241 West Twenty-fourth street, New York, as his dwelling place, was discovered at Dorchester avenue and Eliot street, communing with the stars. He was taken to the City Hospital and held for observation.

RAILROAD OFFICIALS CALL ON HARDING

Washington, June 30.—Several members of the Association of Railway Executives called at the White House and conferred with President Harding concerning certain phases of the transportation situation. It is understood that the question of funding the $700,000,000 indebtedness of the railroads for capital expenditures made by the government during the period of federal control was discussed.

The Arthur Wallace IDEA

Duplicating High-Class Models in Fashionable Footwear to Sell at a Popular Price

Open Saturdays Till 7 P. M.

Money Saving SALE

Model No. 1

Comes in White Buck and in Fawn Buck, both with 2-button strap and tan trimmings.

Model No. 2

Comes in White Buck and Fawn Buck with 2-buckle strap and tan trimmings.

$2.95

Every pair at this price, $2.95. Former price on these shoes $5.

SEE OUR $2.95 WINDOW DISPLAY

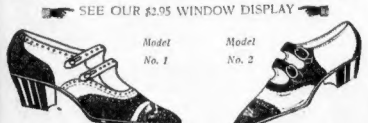

All fresh stock in the present modes. No old stock or old styles in this sale.

Arthur Wallace

447 Washington St. Near Winter

Woman's Superior Footwear

Maurice Hats

STYLE WITHOUT EXTRAVAGANCE

Pre-Holiday Sale OF New Summer Hats

All that is ideal for wear with Summer frocks, including Taffeta Hats, Duvetyn Hats, Organdie Hats, White Baronette Satin Hats, Georgette Hats.

REMARKABLE VALUE

Matrons' Hat $2.98—Matrons' Hat with ostrich crown and straw braid brim. $6.00 value..... $2.98

Sport Hat $2.98—Soft, pliable hats of picot edge felts or ribbon and straw combinations. $5.00 value..... $2.98

Garden Hat $2.98—Chain Body Hat trimmed with heavy wreath of wild flowers. $6.00 value..... $2.98

Navy Taffeta Hats $4.98—A large dress model of taffeta with angora wool embroidery. One of many styles. $8.00 value..... $4.98

Open All Day Saturday, July 2.

Closed All Day Other Saturdays During July & Aug.

The Home of Trimmed Hat Values

Maurice Inc.

16-18 WINTER STREET

Closed All Day Saturday During July and August

FROCKS FOR HOLIDAY WEAR

Anderson Ginghams, Organdies, Voiles

$15.00

Cool, gay frocks, made in the most popular Summer models. Straight line or panelled effect, in all the summertime colorings.

Frock of Organdie, Voile or Ginghams,

$7.50

Inexpensive frocks attractively made from the newest fabrics. Especially suitable for country, seashore and vacation wear.

Ginghams, Voiles, Dotted Swiss

$12.95

Also organdie and linen. Cut in the most popular straight line model of the season. Fancy pockets and narrow belt.

Smart Outing Hats

Colors and shapes to suit every preference

$2.98

Including banded felts, duvetyne and finished felts. All the snappy colors of the season.

White and Colored Sport Hats

In the novel saw-edge felt strip effect that is so popular. Appropriate hats for sports wear throughout the Summer months.

$2.50

Others ranging in price to $4.98

Silk Coats

For Summer Wear

$15.00

Sizes up to 52

Of good quality taffeta or faille silk in navy, black and brown. Made full and carefully finished in every detail. Lined throughout or half lined. An excellent value.

Shantung Suits

Marked at the Special Price of

$12.50

Values up to $25.00

One of the most comfortable and becoming suits for summer wear. Long line effect, strictly tailored, button trimmed. Sizes for women and misses.

Women's Holiday Neckwear Of Organdie

50c

Collar and cuff sets; dainty ruffle and hemstitched edge. Also separate collars and sweater sets in novel effects.

Organdie Sashes 2½ Yds. Long } 50c

These add a smart finishing touch to the Summer dress.

Organdie Fichu and Sash Combination } $1.00

Fine crisp quality organdie with narrow ruffle effect.

Frilled Guimpes } $1.50

Of fine net foundation, frills edged with narrow val lace. Three styles.

Mail and Phone Orders Promptly Filled

GILCHRIST CO.

Legal Stamps Given and Redeemed

$16,000 STOCK SWINDLE BARED

Retired Newport Merchant, Fleeced by Investment Fakirs, Appeals to Police

Newport, R. I., June 30.—Archibald Ausher, retired haberdasher, of No. 245 West Forty-sixth street, New York, who lost $16,000 to the Renfrew Park confidence men, has placed all the facts regarding the swindle in the hands of the police.

Chief Tobin announced today that, although the men, who are said to have fleeced prominent persons of thousands of dollars, escaped, the police have secured a certain amount of information concerning them. It was also learned, he stated, that they used an automobile which was hired from a local man, and which bore a license number.

Lusher told the police he met one of the confidence men in a New York broker's office six months ago. This man introduced Lusher to a friend alleged to work in the office of J. P. Morgan. The trio went to Newport, where, at the Renfrew Park cottage they started playing the market on tips given by the fake Morgan employe.

The sum of $400,000 was cleaned up, but the "manager" of the establishment refused to pay the money until the men gave evidence of their financial standing. On June 12 Lusher said he returned with $16,000, but his two fellow stock gamblers became involved in an altercation. It was "discovered" that one of them had made a mistake, with the result that their winnings were wiped out.

It was eventually agreed that Lusher's $16,000 should be returned to him, and an agreement to that effect was drawn up. Lusher was to meet the two men in Philadelphia, but they failed to appear. Later they telegraphed him to join them in Milwaukee, and, when they again failed to show up the victim notified the New York authorities. They in turn suggested that he take the matter up with the local police.

TRAFFIC SQUAD FOR MANCHESTER, N. H.

Manchester, N. H., June 30.—Twelve additional men were added to the police force here by the police commissioners for the purpose of organizing a traffic squad. Sergeant William F. Foye, who has had twenty-one years in the department and was Manchester's first traffic officer, has been assigned to command the traffic squad. Patrolman Michael J. Whalen was promoted to sergeant and will take the place made vacant by the assignment of Sergeant Foye.

Peep Behind the Scenes at Plymouth

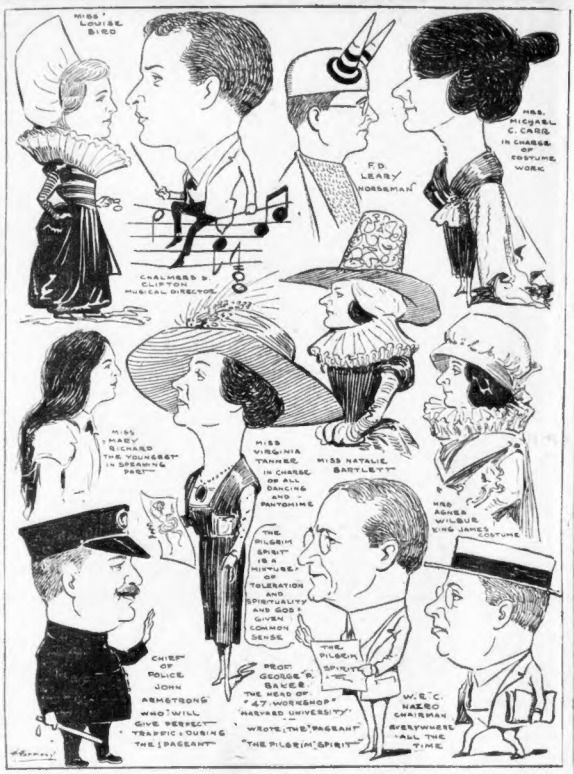
MISS LOUISE BIRD
MRS. MICHAEL C. CARR IN CHARGE OF COSTUME WORK
F.D. LEARY HORSEMAN
CHALMERS B. CLIFTON MUSICAL DIRECTOR
MISS MARY RICHARD THE YOUNGEST IN SPRAWING PART
MISS VIRGINIA TANNER IN CHARGE OF ALL DANCING AND PANTOMIME
MISS NATALIE BARTLETT
MRS AGNES WILBUR KING JAMES COSTUME
THE PILGRIM SPIRIT IS A MIXTURE OF TOLERATION AND SPIRITUALITY AND GOD'S GIVEN COMMON SENSE
THE PILGRIM SPIRIT
CHIEF OF POLICE JOHN ARMSTRONG WHO WILL GIVE PERFECT TRAFFIC DURING THE PAGEANT
PROF GEORGE P. BAKER THE HEAD OF "47 WORKSHOP" HARVARD UNIVERSITY WROTE THE PAGEANT "THE PILGRIM SPIRIT"
W. E. C. HAZEN CHAIRMAN EVERYWHERE ALL THE TIME

REHEARSING FOR PILGRIM SHOW

Professor Baker Says Good Progress Is Being Made on Big Plymouth Pageant

Plymouth, June 30.—Dress rehearsals for the great pageant, "The Pilgrim Spirit," which is to have its first performance here July 12, will start next week, according to an announcement made by Professor George P. Baker, of Harvard, who is directing the pageant.

Professor Baker has tentatively set July 7 as the date for the first dress rehearsal.

Special attention has been paid for a week past, Professor Baker said, to rehearsing the Pilgrim groups, particularly in the Plymouth scenes, and with these groups astonishing progress has been made.

Rapid progress is also being made, he said, with the Dutch and Indian dances, which will figure largely in the production, and which are under the direction of Miss Virginia Tanner.

Two-thirds of the costumes needed for the 1,400 persons in the cast, are now complete, according to Daphne Carr, who is in charge of the workroom in which the costumes are being made by Plymouth women who have volunteered their services.

STEERAGE RATE UP 5,000 P. C.

Swindling Schemes Worked on Immigrants Boost Cost, Commissioner Says

Washington, June 30.—The cost of coming in the steerage as an immigrant from Europe to America has increased about 5,000 per cent. since the the days of sharp competition for immigrant trade.

Commissioner of Immigration Husband made this estimate, in deploring the fact that from the time an immigrant turns all his goods into money and starts on the long journey to America until he arrives, he is preyed upon by sharpers and thieves.

According to Mr. Husband, at one time competition between immigrant-carrying steamship lines brought the cost of passage down to $10. Now, counting delays in obtaining passports and visas, and accomodation on board vessels, the cost frequently is in excess of $500 per passenger.

In addition, the immigrant constantly is harassed by sharpers who promise for a money bribe to secure him a passport, a visa, a berth on shipboard, and other services that seldom are performed.

The United States Bureau of Immigration can do little to remedy these conditions, Mr. Husband said, as most of the immigrant-carrying lines are foreign-owned.

Meyer Jonasson Co.

Tremont and Boylston Streets

$25 Dresses at $18.50

By a fortunate deal we are enabled to offer these charming new dresses at this most attractive price.

Misses' Dresses of Heavy Quality Crepe de Chine

with white organdy collar and cuffs; the plaited skirt is made so it can be worn with other blouses; the colors are grey, flesh, beige, tomato, turquoise and peach.

$18.50

MEYER JONASSON CO.

Made in U. S. A.

Rinso

For the Family Washing—Soaks clothes clean

DISSOLVE: For each tub of clothes thoroughly dissolve a half package of Rinso in two quarts of boiling water. (Where water is hard or clothes extra dirty, use more Rinso.)
POUR INTO TUB of lukewarm water—rich with Rinso solution until you get a good, rich, lasting, soapy suds even after the clothes have been put in.
Step No. 1
Step No. 2

Then let your clothes soak—and rinse *without any hard rubbing*—

Soak one hour—two hours—overnight—whatever time is convenient. These wonderful mild suds loosen every particle of dirt. Rinse, to remove the loosened dirt, till the water runs clear.★

Two easy steps save you hours of back-breaking rubbing

WITH this sensational new soap product you can save yourself hours of back-breaking rubbing on the washboard.

We all know it is possible to get the regular weekly wash clean with ordinary cake soap, but it is a terribly long, hard job. We know soaking the clothes has always meant less rubbing.

After years of experimenting, the great soap makers in the world have perfected in Rinso an entirely new soap product. Rinso is a perfect combination of pure, cleansing materials that loosen dirt from even the heaviest pieces of the weekly wash without injury to a single fabric. With it you do not have to rub anything but the most badly soiled spots such as neck bands and cuffs.

Don't rub your youth away. Get a package of Rinso today at your grocer's or department store. Lever Bros. Co., Cambridge, Mass.

★WASHING MACHINE OWNERS get beautifully white clothes with Rinso. Follow the regular directions, adding a fresh Rinso solution before operating machine. The results are wonderful.

"Don't rub your youth away"

Jordan Marsh Company

Great Basement Store

The Famous Store Within a Store For the Sale of the Most Dependable Merchandise

Store Closed All day Saturday, July 2nd, and Monday, July 4th.

Store Hours 9 A. M. to 5 P. M. Closed all day Saturdays during July and August.

JUST IN TIME FOR THE "4TH"

MARK DOWN SALE OF Men's & Young Men's Suits

Direct Entrance from Summer Street to Our Basement Men's Store

REDUCED FOR THIS SALE TO

$18.95 $23.95 $29.00

These suits are taken right from our own stocks and marked down to these low prices for quick clearance.

This is a chance to get good, serviceable clothing at a reasonable price. These suits are made up to our particular standards as regards fabric, quality, style detail and workmanship.

Youths' Kool Kloth Suits 5.00--- Youths' Summer Trousers 2.75

Young Men's Sport Suits at $29.50

Men's Khaki Trousers 1.15 up to 2.85

White Flannel Trousers 6.95

Furnishings for Hot Days

Men's Outing Shirts, made of fine fabrics in neat stripe effects. Attached collars. Just what you need for vacation wear 1.35

Men's Khaki Shirts, of twill cloth, well made and have attached collar. Ideal for camp and vacation 1.00

Men's Night Robes, of good grade cotton, made in the Summer V-neck style 1.25

Men's Silk Neckwear, in an immense assortment of plain colors and fancy effects. Get a good supply at this low price. Three for 1.00. Each 35c

Men's Straw Hats 1.95—2.50—2.95

Men's Silk Hose, in a variety of fancy styles; seconds 89c

Men's Silk Hose, in black and popular colors; seconds of high grade quality 45c

Men's Lisle Hose, in black and popular colors; first quality 29c

Men's Union Suits, in short and long sleeve styles; seconds of higher priced grade 1.15

Men's Union Suits, of good quality nainsook; first quality. Specially priced at 85c

Men's Shirts and Drawers, balbriggan, short and long sleeves; first quality. Each 50c

Men's White Nubuck Oxfords at only 3.95

Men's Worsted Bathing Suits, Special lot at 1.98

FINDS SPIRIT TALKS SANELY

Court's Ruling a Setback for Wanderer in Plea to Escape Hanging

Chicago, June 30.—The fact that a person believes he talks with the dead does not imply that he is insane. Such was the ruling made by Judge Joseph B. David here.

Instead of holding such persons crazy, the judge intimated, their opinions should be respected. For if that is an indication of insanity, he said, then Sir Oliver Lodge and A. Conan Doyle would be idiots.

His ruling was a setback for Carl Wanderer, whose sanity is being tested before Judge David.

Wanderer was sentenced to hang for killing his wife and a strange man he had hired to fake a holdup. Now his attorneys are seeking to prove him insane so he can escape the rope.

Witnesses told the judge that Wanderer imagines he communicates with his wife and mother.

The judge said that if Wanderer's attorneys wanted to prove him insane they would have to charge him with making claims that could be disproved.

Kidney and Bladder Troubles HAVE TO GO

Clogged up Kidney Deposits are Dissolved and the Toxins (Poisons) Completely Driven Out. Druggists Told to Guarantee it in Every Instance.

"Your very life," says Dr. Carey, "depends upon the perfect functioning and health of your kidneys, so whatever you do don't neglect them. Dr. Carey's famous prescription No 277, known as Mandrinol, is best recommended for everything but we caution you strongly not to use it if you suffer from annoying bladder troubles, frequent passing of water night and day, with smarting or irritation, brick dust sediment or highly colored urine, bloating irritation with loss of flesh, backache, rheumatism or any other symptom of Bright's Disease, Diabetes or Gravel, for kidney disease in the worst form may be stealing upon you.

Don't wait until tomorrow to begin the use of this wonderful prescription if you have any of the symptoms given. Kidney and Bladder troubles don't wear away, they will grow upon you slowly, stealthily and with unfailing certainty.

Never mind the failures of the past if you have hopes that you are subject to Kidney Disease, don't lose a single day, for Mandrinol can be obtained from Dr. Armstrong Co.'s Stores and every good druggist has been authorized to return the purchase money on the first two bottles to all those state they have received no benefit.—Advertisement.

Let Cuticura Heal Your Skin

In the treatment of all skin troubles bathe freely with Cuticura Soap and hot water, dry gently, and apply Cuticura Ointment to the affected parts. Do not fail to include the exquisitely scented Cuticura Talcum in your toilet preparations.

Sample Each Free By Mail. Address: "Cuticura Laboratories, Dept 21B, Malden 48, Mass." Sold everywhere. 25m 50c. Ointment 25 and 50c. Talcum 25c. Cuticura Soap shaves without mug.

Don't Neglect Your Skin

Ladies—A few days' treatment with CARTER'S LITTLE LIVER PILLS will do more to clear up the skin than all the beauty treatments in creation. An imperfect complexion is caused by a sluggish liver. Millions of people, old, young and middle aged, take them for Biliousness, Dizziness, Sick Headache, Sour Stomach, and for Sallow, Pimply and Blotchy Skin. They end the misery of Constipation.

CARTER'S LITTLE LIVER PILLS

Small Pill—Small Dose—Small Price

NATIONAL FIREWORKS

Fireworks of All Descriptions
Full Line of Display Pieces
Reasonable Prices
Buy Now and Get Best Selection
Assortment Boxes of All Kinds
OPEN EVENINGS
104 SUMMER ST. Near Devonshire St. And Near South Station
28 HAYMARKET SQUARE Near North Station
Telephone your order—Haymarket 3648
Federal Novelty Co.

SOCIETY HAPPENINGS

Miss Ruth Thayer, daughter of Mrs. Bayard Thayer of No. 84 Beacon street, who has returned from abroad with her mother and sister, Mabel Thayer. The Thayers, who returned to this country last week, went directly to their Summer home in Lancaster. Miss Ruth Thayer is a prominent member of the Vincent Club. Photo by White.

By BETTY ALDEN.

The very decided flutter and stir which was created among the smart set by the marriage which transformed the daughter of Mrs. "Tom" Curtis into Princess Castagneto has not died down yet by any means. Nations and maidens alike are still busily discussing those "romantic details" of the event so dear to the feminine heart. Those details, of course, excite the chief interest. The gowns which the various guests and attendants wore, be sure nothing of the appearance of the bride herself. And everyone is busily speculating just where the Prince and Princess are. It is thought, of course, that they are sojourning in the Catskills, which reminds me of the rumor which has just reached me that the newly-wedded pair may sail for Europe in September. As Prince Michael is an exile from his native country, Russia, I suppose that he and his bride will have to be contented to visit the other less turbulent countries of the continent.

* * *

Although there has been anything but a dearth of weddings among the society folk of Boston, quite a number of the younger set have served at fashionable nuptials taking place in other states. At the marriage of Miss Nancy Campbell Moore to Archibald Campbell Denison, Mr. Richard Clapham of this city served as best man. This interesting wedding was solemnized in Poughkeepsie yesterday afternoon at the home of the bride's parents, and was attended by a number of people prominent in civic life, for Nancy comes of an old and distinguished New York family which has figured extensively in the early history of the State.

* * *

I hear that Mrs. William R. Castle of Boston and Washington, D. C., will spend the Summer at the Ocean side, Magnolia, and will occupy a suite of rooms in the Perkins cottage of the Oceanside group.

* * *

When the Misses Ida and Ellen Mason of Boston invited the public to view the beautiful gardens on their Newport, R. I., estate, many people availed themselves of the opportunity, for the Mason estate is exceedingly attractive. The Winter home in this city of the Misses Mason is at No. 1 Walnut street.

* * *

The various watering places along the Cape are as popular as ever among yachtioning society folk. Lieutenant and Mrs. James H. Hooper and their family of High street, Dedham, are now at their Summer home in Barnstable, where they will remain until after Labor Day.

* * *

Mrs. Stephen M. Weld has joined the Summer colony at Indian Head, Wareham. Mrs. Weld is well known as the mistress of Rockwell, her estate in Dedham. Mr. and Mrs. William C. Williams, also of Dedham, are Cotuit at Indian Head.

* * *

The Rev. William Copley Winslow, D. D., and family of Beacon street are to spend the season at the Austin cottage in Windham, N. H.

* * *

Mrs. Armistead Baylor of No. 881 Park avenue, New York, has opened Redledge, her Summer home at Ipswich, where her daughter, Miss Consuelo Bates, will join her on her return from Europe.

* * *

Mr. and Mrs. William C. Chick of Commonwealth avenue have opened their Summer home on Monument avenue, Swampscott, where they will, as usual, spend a long season.

OPPOSE "SCENIC" AT CITY POINT

An amusement corporation has applied for a license from Mayor Peters to erect a merry-go-round and a scenic-railway at City Point. The South Boston people are opposing the plan. A decision will be rendered by the licensing committee on July 5.

COUPLE TOLD TO THINK IT OVER

Manchester Judge Gives Pair Good Advice Instead of Divorce Decree

Manchester, N. H., June 30.—Judge Kivel, after lecturing a couple who had appeared before him in Superior Court here, continued their case and advised them to go home and think the matter over.

"A young man like you," the judge told the husband, "has no business to be staying out until 11 o'clock at night. He should be at home with his family, and if he does stay out it is because he is drinking and neglecting them. You young people should not be seeking a divorce; you should be living happily together."

The couple have two children and the woman appeared in court with a baby in her arms.

Boston Baggage Co.

Special Sale of Travelling Bags

Genuine Cowhide

18 inches, leather lined, three pockets, inside lock, brass plated trimming, lift-up catches. Black only **$6.95**

Suit Cases

Heavy cowhide leather lined, steel frame, shirt pockets and straps. **$6.95**

Special Week-End Case — On veneer frame, cretonne lined, two locks and pocket **$3.95**

Fibre Trunks

Green color, reinforced with extra cleats, steel tray, brushed hard, wire and extra strong lock, 34 and 36 inch **$9.85**

Genuine Cowhide Boston Bags; dark brown and black **$1.95**

MAIL ORDERS FILLED

Boston Baggage Co.
317 Washington St.
Near West St.
OPEN SATURDAYS UNTIL 9 P. M.

SAYS ACTRESSES LONG FOR HOME

Florence Lawrence, Film Star Bride, Tells Why She Decided to Marry

San Francisco, June 30.—Florence Lawrence, film star, whose wedding to Charles B. Woodring, auto salesman, on May 12, has just been announced, told today why she decided to marry.

According to Miss Lawrence's views the public in general has an archaic and utterly mistaken idea that the "artist" cannot travel in double harness. They frown upon the coupling of domesticity and a professional existence.

"To no woman," says Miss Lawrence, "is the idea of a home more appealing than to the actress, whose mode of living subjects her to so many changes of residence. No matter what her professional success, at the back of her heart is always the ambition to star in the domestic role."

The couple met in New York at the termination of the war, when Miss Lawrence was in retirement from public life because of an injury sustained while filming a fire scene. She recently returned to the motion picture world as a star.

INDIAN MEDICINE BUTTON PICKED UP

Manchester, N. H., June 30.—A piece of stone supposed to have belonged to a medicine man of the Indians, was picked up by Arthur W. Jones in Odell Park, Franklin, N. H. The stone is shaped like a button and is thought to have been a part of the medicine outfit of the Indians.

The section in the vicinity of the park was used as a camping ground by the Indians before the coming of the white man, and numerous relics, including arrows and spear heads and utensils, have been found in that section.

LAUNDRY COSTS ARE DEMANDED

Commissioner Hultman Asks for Figures in Justification of High Prices

The Special Commission on the Necessaries of Life has acted upon the many public complaints of the excessive price of laundry by calling upon 139 laundries in the State to furnish comparative costs and prices for 1920 and 1921 by July 11.

In its communication to the laundries the commission points out that a preliminary investigation and comparison of laundry prices in 1914, 1920 and 1921 make it appear that laundry prices have not reflected the reduction in coal, gasoline, soap and other elements that are figured in their costs.

It is further called to the laundries' attention that plants using modern labor and cost saving machinery charge more than hand labor firms. It also recalls that the laundries claimed to be public utilities during the war and were given preferential classification in coal distribution.

Commissioner Hultman will await the laundry statements before ordering a public hearing. In addition to complaints against prices charged for personal apparel, hotels and housewives are complaining that flat work prices have been increased some 200 per cent. during the past two years.

HUB MAN TAKES ARLINGTON BRIDE

Announcement is made by Arthur L. Bacon of No. 241 Mystic street, Arlington, of the marriage of his daughter, Miss Dorothy Bacon, to Herbert Shoemaker of Boston. The groom is connected with a Boston talking machine company and is a graduate of the University of Pennsylvania, class of 1918. Following an automobile wedding tour to Lake Winnipesaukee, and later in the White Mountains, Mr. and Mrs. Shoemaker will reside at No. 96 Pine street, Belmont.

World Soon to Know What Gorillas Talk About

Can gorillas think? Do gorillas talk? And if so, what about? These questions, which interest the layman and drive the scientist to despair, are in a fair way of being answered.

Professor Carl E. Akeley, who knows his Africa and its inhabitants as the true "Desmo" knows the North End, is going back to the Dark Continent to live among gorillas and find out.

No man living, scientist or layman, could face such a monumental task with such remarkable hopes of success.

FAMOUS BIG GAME HUNTER.

Akeley, well known in Boston, is a famous big game hunter, naturalist, author, and is associate mammalogist of the American Museum of Natural History.

He has been in Africa three times. He knows the ordinary habits of the hairy anthropoid apes which are the nearest approach to man better than any other human.

Best indication that he knows what he is about is his announcement that he will not seek to capture a gorilla alive.

That, says Akeley, is for showmen and heads of zoological expeditions. He knows all he wants to know about the physical structure of the giant apes of the Gaboon country.

What he wants to find out is what thoughts or instincts lie behind the low, heavily protected foreheads of the tribes of gorillas which range the African forests and whether the low, never-to-be-forgotten sounds they make are really part of a language.

TO ENLIGHTEN MEN.

Professor Akeley's party will be a small one. It will leave America August 1, prepared to stay about a year in the Gaboon country.

"When I return," he said, "men will know more than they do now about their first cousins, the apes."

The huge apes which he goes to study look almost as human as some of the lower examples of human life in Africa and the South Seas.

They can stand erect. They use their fore-paws or "hands" in fighting. They are the terror of the other beasts and primitive negro tribes for their uncanny instinct or intelligence.

When threatened they show a keen instinct for strategic warfare. They move in troops when in hostile country, among human beings.

What do they talk about? Will Professor Akeley tell us?

PORTSMOUTH MAYOR OUT FOR CONGRESS

Manchester, N. H., June 30.—Fernando W. Hartford, mayor of Portsmouth, has announced that he will be a candidate for Congress from the first New Hampshire district to succeed Congressman Sherman E. Burroughes of this city who has announced that he will not be a candidate at the expiration of his term in 1922. Mayor Hartford is publisher of the Portsmouth Herald, Chronicle and Gazette and is a former member of the city council and the State Legislature.

REARRESTED ON DEFAULT WARRANT

Edward F. Martel, thirty-five years old, of West Newton street, was arrested by Inspectors Pelton and McCauliffe on a default warrant. Martel was previously arrested charged with the larceny of merchandise from a downtown department store valued at $666, and had been summoned to appear in court yesterday.

POLICE SEEK GEMS STOLEN ON TRAINS

Boston police are making a thorough search of pawnshops in the hope of recovering some of the jewels taken by thieves from Mr. and Mrs. William H. Donaldson of New York while traveling from that city to Boston by Pullman. The reward offered for return of the gems is $4,000.

SEE RUIN IF WAR DEBT IS PAID

National Disaster if U. S. Insists on Collecting Overdue Loans, Administration Believes

Washington, June 30.—The administration is convinced that it probably would be "financially and economically disastrous" for the United States if it were to insist upon immediate payment of even part of the $11,000,000,000 long overdue this country from its associates in the World War.

This was disclosed after a conference between Secretary of the Treasury Mellon and Senator Pearose, Chairman of the Senate Finance Committee, following Mellon's appearance before the committee to urge that Congress give the administration blanket authority to handle the foreign loans.

The administration believes that there would be a grave risk of destroying the European market for American products by further impairing the value of foreign exchange and by the consequent disability of European nations to buy American products, essential to their rehabilitation, if they were forced to part with the comparatively little gold they have left.

LEXINGTON GIRL BRIDE OF VETERAN

Miss Hazel Agnes Nelson of Lexington was married to Walter Rydeard, son of Mr. and Mrs. James Rydeard of No. 295 Park street, Medford, at the home of the bride's parents, Mr. and Mrs. Arthur H. Nelson, at No. 46 Parker street, Lexington, by the Rev. C. C. MacDonald, pastor of the Congregational Church, Medford. Miss Esther Soderlund of Medford was the bridesmaid, and Robert Smith, also of Medford, was the best man. Mr. Rydeard is a veteran of the World War.

Filene's—Store closed all day Saturday

Even the birds know Filene's

One of our good friends in Concord brought in to us today a bird's nest with an interesting story to it. Looking out her window one morning just as this nest was completed, she discovered that the nesting birds had woven in as the finishing touch, a Filene sales ticket!

—feeling, no doubt, that to be fashionable their little home should have the Filene label.

Japanese embroidered kimonos, $3.50

The ideal summer kimono—cool Jap crepe embroidered in cool white, with the straight front. Comes in light blue, copen, rose and pink with white embroidery, $3.50.

Other Jap crepe kimonos embroidered in colors, $2.50 to $5.

Filene's—mail orders filled—third floor

more enamel week-end cases, $12.50

padded tops, brass locks and shirred figured linings.

Same style in black fabrikoid, $12.50.

Large size tan leather suitcases with brass locks and English linen linings, $15.

Luggage shop—second floor

Kiddies' summer play shoes, $2

Little chocolate elk play shoes with long-wearing chrome elk soles. Sizes 5 to 11, $2.

Filene's—mail orders filled—third floor

Come on in—the Filene value sea is great!

All wool jersey sea suits $5

Navy with red bands, black with white bands, and other combinations. Belted and with V neck, $5. Other jersey suits, $6.75.

Taffeta bathing suits $6.50

Light, crisp, black taffeta; necks cut high to avoid sunburn, $6.50.

Bathing suit shop—fifth floor

Black jersey tights only 85c

Bathing caps, gay and frivolous or business like, 15c to $5.

Bathing shoes of satin or sateen, 85c to $3.50.

Bathing corsets of netting, $1.50 and $2.

Fresh new $1 undermuslins

$1 batiste gowns, lace-trimmed or tailored; several regular styles and two in extra sizes, $1.

$1 Windsor crepe chemises with hemstitching, batiste chemises, $1.

$1 batiste chemaloons, lace-trimmed; chemise and knickers combined, $1.

$1 sateen petticoats with shadow-proof panels; scalloped edge or hemstitched, $1.

U. S. STARTS ON BUSINESS BASIS

Harding Sounds Economy Warning; Dawes Demands Bureaus Aid Him on Budget

Washington, June 30. — The first practical step toward putting the government on a basis of "business-like efficiency" and reducing taxes through the new budget was taken at the Cabinet when President Harding warned official Washington that the administration is pledged absolutely to economy and Director of the Budget Charles G. Dawes announced the details of the new budget which is to be rushed to workable completion within thirty days.

Members of the Cabinet, high ranking army and navy officers and the chiefs of every government bureau and their assistants present at the unusual meeting to the number of nearly 2,000 rose at its conclusion and pledged themselves to the cause of economy represented in the budget.

HARDING URGES CO-OPERATION.

Opening the meeting, the President said there is no menace in the world today like that of growing public indebtedness and mounting public expenditures and that he intended to correct the impression that the United States treasury is "inexhaustible."

"We want to reverse this," said the President. "The present Congress has provided for the first time in history the bureau of the budget. I want to bring into the picture those of you who are directly responsible for the economy. Every resolution, every commitment and every determination of this administration is toward efficiency and economy."

General Dawes then took charge of the meeting, threw his hat to one side and "went" into the subject. He said he wanted every person present to understand that his duty was collecting information for the President.

"When my representatives call on you," he declared, "it is not to seek material for criticism, or for praise, but to get information for the head of this great business corporation, the United States."

NO FAVORS, SAYS DAWES.

"The budget chief will exercise his right to information of every character, whatever it may be, if it has a bearing upon the establishment economy. I will exercise that right whether it deals with the lowest or highest official of a department."

Dawes said he would start out with a pledge to reduce the appropriations for his own bureau 25 per cent during the fiscal year beginning July 1.

"There's a mark for you to shoot at," he added.

"I did not realize the immensity of my task," he continued, "until I came to Washington and found that Hays and Mellon and Weeks did not believe that any radical reductions for the present year should be made.

"Some of you haven't yet given me the names of your budget representatives and I want to tell you now that I want these names tomorrow."

WARN OF MENACE IN TOY BALLOONS

Albany, N. Y., June 30.—Dyes used in coloring toy balloons sold to children are dangerous to the little ones, according to a statement made public by the State Board of Health which has been investigating the matter. The dyes, it is said, are capable of causing severe inflammation when brought in contact with the skin while in a moist condition. Children are warned against sucking or blowing bits of the balloons.

PREDICTS IRISH REPUBLIC BY FALL

Springfield, O., June 30.—Miss Mary Mackwiney, sister of the late Lord Mayor of Cork, declared on her arrival here that Ireland would be recognized as a republic by Fall. Miss Mackwiney said she was "enthusiastic" over the outlook for Irish independence. She made a public plea for Ireland at a big mass meeting last night.

MILL AGENT DIES SUDDENLY IN AUTO

Lenox, June 30.—Frederick Miles of Farmington, Ct., forty-two years old, and an agent for mill supplies, died suddenly in his automobile on West street. James Miller and John Harkins, two friends, were in the car when Miles collapsed. Dr. D. M. Wilcox of Lee, medical examiner, gave the cause of death as heart failure. Miles leaves a sister and two brothers.

MAJOR BARBOR IS ORDERED SOUTH

Major F. D. Barber, in charge of Marine Corps recruiting station at No. 465 Atlantic avenue, will be relieved by Major F. R. Hoyt of Portsmouth, and has been ordered to the school at Quantico, Va. He relieves Major J. D. Murray, formerly in charge of the Marine Corps recruiting station in this city, who will take Major Hoyt's place at Portsmouth.

ALLEGED SLAYER ATTENDS FUNERAL

New York, June 30.—Charged with the murder of his wife at their home in Brooklyn, Henry Cowenhoven was taken from the Raymond street jail to attend the funeral of the woman. He was accompanied by Detective James Murphy, who declared that because of the animosity felt by women friends of the wife, Cowenhoven was denied permission to visit the grave in St. John's Cemetery.

RESINOL
Soothing and Healing
Stops Itching
and
Promptly Relieves
Skin Disorders

News of Motion Picture World

By FRIEDA DAVIS.

FOLLOWING close on the heels of Paramount's announcement of films scheduled for release during the coming season comes a similar list from the Goldwyn offices.

"The Old Nest," the special production written and directed by Rupert Hughes, has just opened in New York, where it is scoring a distinct hit. This feature will probably be shown throughout the country within a short time. The story deals less with a distinct plot than with an elongated picture of family life. Mary Alden is making a name for herself through her work as the mother.

Other pictures are, "The Wall Flower," another Rupert Hughes Story; "The invisible Power," with House Peters and Irene Rich; "The Grim Comedian," by Rita Weiman and featuring Jack Holt; "The Man From Lost River" with House Peters; "Acres of Hearts," by Gouverneur Morris, featuring Lon Chaney and Beatrice Joy; "Grand Larceny," by Albert Payson Terhune, and "The Right Road," by Leroy Scott.

"Hungry Hearts," by Anzia Yezierska, will be made as well as "All's Fair in Love"; with Richard Dix and May Collins; "The Glorious Fool", by Mary Roberts Rinehart; "Dangerous Curves Ahead", by Rupert Hughes; "She Got What She Wanted", by Alice Duerr Miller; and "From the Ground Up", with Tom Moore. Tom Moore will also make "Beating the Game", and Will Rogers will be seen in "Doubling for Romeo" and "A Poor Relation." Betty Compson will be shown in "Even as Eve", and "For Those We Love."

Other important releases will be "The Christian," from Hall Caine's novel; "The Sin Flood", from Henning Berger's "Syndaren" "The Ship" from d'Annunzio's "La Nave", and "Theodore", featuring Rita Jolivet, two Italian productions; and Herbert Brenon's production "Beatrice", featuring Marie Doro, taken from the story by Rider Haggard.

BETTY BLYTHE CUP.

DELMONICO'S was the mecca of all fox-trotters last Thursday night when Wallace Reid presented the Wallace Reid cup to the best pair of dancers on the floor. Tonight Betty Blythe has been invited to present a cup and Delmonico's is preparing for a full house in earnest. Betty Blythe will not, in all probability, accept Fox's offer to go abroad to film "Mary, Queen of Scots." She feels that a month away from the new home she and her husband, Paul Scardon, the director, are building is too long as it is. Furthermore, she has had some inviting offers to star in pictures right in Hollywood.

BETTY BLYTHE

OUR SAILING LIST.

ELSIE FERGUSON is the latest to sail as soon as the finishing touches are put on the new Paramount special, "Peter Ibbetson." Later she will travel through the East, but this trip will take in only England, France and Italy. Her husband, Thomas Clark, will accompany her.

ELSIE FERGUSON

Miss Ferguson will return in the early Fall to start rehearsals for a new stage production, "Varying Shores," written especially for her by Zoe Akins, who came to the fore as a playwright when she wrote "Declasse" for Ethel Barrymore.

AND VILOET MERSEREAU.

ANOTHER to set sail for foreign lands is Violet Mersereau, who has agreed to join J. Gordon Edwards' company in Rome. Mr. Edwards is busy getting ready to "shoot" the first scenes of his super-production for Fox on the life of Nero.

Betty Blythe has been mentioned in connection with the role undertaken by Miss Mersereau, but plans have been changed.

KITTY GORDON has won a judgment of $25,000 against "Broncho Billy" Anderson for breach of contract. Anderson, it is rumored, will return to the screen in a series of "Westerns." Kitty Gordon was scheduled to make more pictures, but she didn't do it—hence the suit.

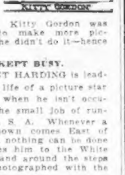

KITTY GORDON

PRESIDENT KEPT BUSY.

PRESIDENT HARDING is leading the life of a picture star these days, when he isn't occupied with the small job of running the U. S. A. Whenever a star of renown comes East of the Rockies, nothing can be done until he hies him to the White House to stand around the steps and be photographed with the President.

Sessue Hayakawa returned from New York yesterday after having had a long chat on movie matters with Harding, who admits he is the greatest picture fan in the country. The next on the program is Tom Mix, the cowboy star, who is only waiting till his pinto pony, Tony, reaches the East before he leaves for Washington.

CAMERA CLICKS.

AGNES AYRES was another to contemplate a European trip, when she received orders from Jesse Lasky to proceed West immediately to start in on her first starring production. Who would not give up a trip to star in the movies?

KID McCOY is leaving the ring for the comparative quiet of the celluloid. He will, he announces, film the story of his life. Of the seven times he has been married, three of the times were to the same wife, consequently he has chosen her to appear as his leading lady. He adds that the production will be a comedy.

Mary Miles Minter sends this photograph to prove that she reached England safely. She explains that the gentleman directing her, her mother, Mrs. Charlotte Shelby, and her sister, Margaret Shelby, to Buckingham Palace is not the Lord Mayor of London but the hotel doorman.

"Charge It" Seen at the ParkTheatre

CLARA KIMBALL YOUNG'S newest picture for Robertson-Cole, "Charge It", is the feature picture on the bill at the Park Theatre this week. Miss Young is best in those parts which surround her with a million dollars' worth of clothes and expensive interior decoration. When she is given a part or, as in this case, a part of a part, in which she shows how the thrifty housewife or the poor but honest shop-girl lives, she refuses, or is unable to play down to the requirements.

"Charge It" tells the experience of a young couple in Benton. At first they are religiously saving up their pennies to build a home and join the country club. When they are suddenly asked to join—because the wife strikes the president of the club as good-looking—they are given a tip on the stock market.

The husband plays the tip and proceeds to gather in a small fortune, but he has little faith in the market and wants to save his money. The wife, on the contrary, goes on a perfect orgy of "charging it." The usual thing happens, the husband tries to put a stop to it; the wife feels that he doesn't "understand her"; and turns to the villain for comfort. He backs out hastily at the thought that she will be free to marry him, and she goes off to earn her own living. She goes down the ladder until she becomes coat-girl in a hotel in San Francisco. There the villain's old butler finds her and straightens out the situation. The inference is that she goes back to Benton and pays cash for everything.

Miss Young is far better in the extravagant scenes than the costume ones. But even at her worst we'd rather see her than many others at their best. Betty Blythe does a splendid bit of work as a villainess, who doesn't care what anybody does as long as she has all the money she wants. Nigel Barrie as the villain is on the screen far too little of the time. We want to see him in bigger roles. He is capable of them.

Civilization's Greatest Achievement

Some Eskimos were brought down to Edmonton, Alberta, on official business.

They had never before been south of the Arctic Circle.

They had never seen a street, a town, a window, or a wooden door. A bed, a water tap, and an electric light produced completely new sensations. Street cars were unknown to them; telephones unheard of; trains not to be believed even when behold.

They had never seen an automobile until someone took them riding in one. They had never set their eyes on an airplane until someone did his most daring stunts in one to thrill them. They had never even seen a movie!

But what do you suppose moved them most in the whole bag of tricks which civilization produced for their amusement and amazement?

What seemed to them the greatest wonder of all?

The cold storage plants!

The White Man didn't always have to hunt and fish when he wanted to eat!

Here was civilization's greatest gift, its greatest benefaction.

This feature of civilization makes it possible for Swift & Company, in the season of over production, to store a supply of food for distribution in the season of scant, or non-production. Thus we are able to maintain for all a constant supply of such choice and necessary foods as Premium Milk-fed Chickens, Brookfield Butter and Brookfield Eggs.

Swift & Company,
U. S. A.

69 Wholesale Distributing Houses in New England Territory
Central Office, Boston, 60 North Market Street
C. H. Simons, District Manager

Sports Clothes have indeed undergone a great change, the most modern designs being shown in July Good Housekeeping.

STORIES by Frances Hodgson Burnett, Fanny Heaslip Lea, Conings by Dawson, Emma-Lindsay Squier and James Oliver Curwood, together with 76 other features in July

GOOD HOUSEKEEPING
out today

PAY SUBSIDIES BARRED BY LAW

U. S. Officials Who Have Gone Into Own Pockets Wonder at Penalty to Come

Washington, June 30.—Several high administration officials who have let it be known that they had supplemented the government salaries of their assistants from their own pockets, are today wondering what dire penalties will be meted out to them.

That such subsidies are against the law was revealed by Secretary of the Treasury Mellon.

When he assumed office, Mr. Mellon said he inquired whether such practice was legal and was informed to the contrary.

Chairman Albert D. Lasker of the Shipping Board, whom it had been reliably reported had been considering spending $250,000 out of his personal fortune to hire capable assistants not attracted by small government salaries, said that he had been told such a scheme was not permissible.

Mr. Lasker was "not unique in his plan," Secretary of Commerce Hoover stated, but did not reveal whether he himself or other officials had adopted it. Commenting on the situation, however, Attorney-General Daugherty said:

"I am satisfied Hoover is giving away all his salary."

The Attorney-General went on to deplore the scale of government remuneration for important offices, and added, that "there isn't a lawyer in the Department of Justice who hasn't the earning power of more than he gets here."

PITTSFIELD MAN HELD AS FORGER

Manchester, N. H., June 30.—Roswell C. Cook, also known as "Doctor" Cook," who claims Pittsfield, Mass., as his residence, was held in $300 for the Superior Court in police court today on a charge of forgery. The police allege that Cook passed a worthless check on George McNamara of Manchester street. Cook was brought to Manchester from Nashua where he was also arraigned and held for the Superior Court on a charge of forgery.

DR. LA MOTHE MADE BISHOP OF HONOLULU

Baltimore, Md., June 30.—The Rev. Dr. John D. La Mothe has been consecrated Protestant Episcopal bishop of Honolulu.

Haywood Coming to Face Sentence

Chicago, June 30.—William D. (Big Bill) Haywood, the fugitive I. W. W. leader, will sail for the United States from Russia on July 12 to surrender himself to American authorities, it was announced here.

Haywood is under sentence of twenty years to the Federal penitentiary at Leavenworth, Kas.

The announcement was made by State Attorney Clyne on receipt of a wireless message from Haywood.

Haywood is due to reach New York on July 26. The message which Haywood sent Clyne was dated "Moscow." It said "Sail July 20th for United States."

THREAT TO KILL CHILD CHARGED

Daughter's Refusal to Stay at Home Nights Lands Methuen Man in Court

Methuen, June 30.—Charged with having threatened to shoot his sixteen-year-old daughter, Jennie, Vincenzo Andreolis, of Forest street, was held in bail of $5,000 for the grand jury by Judge Pierce in Police Court here.

Accompanied by a young man friend the girl called at police headquarters and told her story. She said her father had refused to allow her to meet friends. The young woman persisted in leaving the house against her father's wishes at night, the police learned.

THE FLAVORY
ORANGE PEKOE
TEAS
Cost 80c lb. usually
OUR PRICE 50c LB.
WM. M. HORRIGAN CO.
5 Dock Square
On your way to Faneuil Hall

On the 4th of July

HEINZ
OVEN BAKED
BEANS
with Tomato Sauce

With all the celebrating going on, the picnics, parades and speeches, and everybody looking after little Johnny and his fire works—nobody wants to stay in the kitchen and fuss over a hot stove. But just the same, everybody has an out-door appetite that needs special attention.

This has been attended to in the spotless kitchens of Heinz. Special attention as to convenience, good taste, good health and economy has been put into every can of Heinz Baked Beans.

But the Fourth of July is only one day of the year—and Heinz Baked Beans are just as appropriate for the other 364. Just as delicious, just as healthful, just as convenient; and more economical the more you buy.

One of the 57

HOUSE HAS NEW TARIFF BILL

Fordney Measure Is Really Up-to-Date Model of Payne-Aldrich Act

By Universal Service.

Washington, June 30.—The Fordney General Tariff Bill, under preparation at the hands of Republican members of the Ways and Means Committee since January 6, was introduced in the House by Chairman Fordney of that committee.

In a word, the bill is a 1921 model of the Payne-Aldrich act of 1909, intended by the Republican majority in Congress as a substitute for the existing Underwood-Simmons act. It is a protective tariff measure to supplant the existing Democratic "for revenue only" act.

CAUSE OF THE BILL.

The bill takes the usual course of revenue legislation, being referred by the House to the Ways and Means Committee, from which come majority reports in time for the bill to be taken up in the House for general debate next Wednesday, when Congress will resume work after the Fourth of July recess.

The Democratic minority report doubtless will be in the form of a substitute bill, which will amount to a revision of the existing Underwood law, the bill in which Republican Fordney plans to keep it constantly before the House until passed. If necessary to expedite its passage before the end of July, the rules committee will be asked for a special rule to shut off all other than committee amendments, of which there will be few, if any.

COMPARED WITH PAYNE ACT.

While the dutiable lists in the bill on their face are lower than those of the Payne-Aldrich act, when allowance is made for substitution of the American for the foreign basis of valuation, the level of the rates is not greatly different from that in the Payne act.

Under the new method valuation, duties will be assessed against the value of comparable or competitive articles in the principal American markets rather than against the selling or invoice value of the actual commodity.

The committee majority has estimated that if duties are collected on the American valuation basis, they may be reduced thirty per cent, on their face without reducing the amount of customs revenue that will accrue to the Federal treasury or lowering the protection afforded American producers.

In other words, it is estimated that a duty of 70 per cent. American valuation basis, will be the equivalent of a duty of 100 per cent. old foreign valuation basis, and the rates in the pending bill have been cut by that measure.

EMBARGO ON DYESTUFFS.

Aside from the actual protection the bill will afford American industries, being substantially that which the Payne-Aldrich act gave. There are several radical departures from precedent in American tariff legislation. One is that provision is made for an embargo against the importation of dyestuffs which are manufactured in this country in sufficient quantities to meet domestic demands.

The period in which embargoes may be laid, however, is limited to three years. The power is lodged with the tariff commission, which is directed to publish a list of dyes and such coal tar products as are used in the dye industry as are available in America in sufficient quantities to meet American demands, and following such publication no like commodities may be imported for a period of three years, except to be used as samples.

Also, the bill contains the "bargaining principle" for the first time in the history of American legislation, according to its framers. Authority is conferred upon the President to enter into treaties "with a view to securing reciprocal trade with any foreign country."

POWER TO PRESIDENT.

Again, the bill proposes that if the President shall ascertain that other nations are discriminating in tariff restrictions against the United States upon any articles or commodities, he shall have power to retaliate by suspending duties imposed by the pending bill and substitute therefore duties "equal to the duties or exactions" of such countries against American goods.

Under the reciprocal provision of the bill, when the President shall conclude a trade treaty to gain "favored nation" concessions for American goods, he may reduce for a period of not exceeding five years the duties imposed by the pending bill on such commodities as he may designate but not to exceed twenty per cent. However, the time in which such agreements may be entered into is limited to three years and the agreements shall not continue in force more than five years.

TWINS WIN HONORS AT LAWRENCE HIGH

Lawrence, June 30.—Mayor William P. White awarded diplomas to 215 Lawrence High School graduates at commencement exercises. The address to the graduates was given by Frank V. Thompson, superintendent of schools of Boston and former head of the Wetherbee School of this city. A particular feature of the exercises was the fact that the Misses Pansie and Sarah Beale, twins, carried off signal honors. The former won the Hood medal for scholarship excellence and the latter was valedictorian.

For Aches and Pains

Sloan's Liniment Kills Pain

Explorer Rice, His Wife and Their Pet Monkey

Dr. and Mrs. Alexander Hamilton Rice, noted explorers, and their pet monkey, Joseph. This blue-blooded simian, who comes from the fastnesses of the Orinoco River, South America, lolls in the Rice gardens at Newport, R. I., awaiting the return of the doctor and his wife from their northern African expedition. The Rices are reported as due to arrive in the U. S. on July 10.

Ernest J. Simmons, class president, was awarded the second Hood medal and the History medal.

APE HEARS NEWS OF MASTER

Blue-Blooded Newport Simian Receives Bulletin Regarding Dr. Rice With a Yawn

Newport, R. I., June 27.—Joseph, one of the most aristocratic members of the exclusive society colony at this famous resort, lolled listlessly in the gardens of Dr. and Mrs. Alexander Hamilton Rice on Coggeshall avenue.

He apparently took no interest in life, and when questioned by a Boston American reporter regarding the reported return of the Rices from Northern Africa on July 10, manifested his innate breeding by yawning cavernously.

Pressed for an answer "Joe" sprang lightly into a tree, and hooking his caudal appendage to a limb, hung head downward in an attitude of deep contemplation. And thereby hangs a tale, for "Joe" is a monkey, of the Humboldt wooly variety, and is the only known specimen in this country.

"Joe" comes from the fastnesses of the Orinoco River in South America, which the owner and his wife visited on their last expedition up the Amazon. He has curly tail and a long tail and possesses a dainty appetite. The daily ration of Joseph is made up of delicate banana and orange, lettuce, two oranges and a quart or so of sunflower seeds.

This blue-blooded simian has two special cages, one indoors and the other in the garden, where are also located a many branched tree and a small stream of water. For company "Joe" has two McCall parrots, one secured by Dr. and Mrs. Rice up the Amazon and the other turned over to them by a well known opera singer.

WINTHROP HIGH, '21, ORGANIZES

The Class of 1921, Winthrop High School, has permanently organized and will hold annual reunions beginning with a banquet in September, 1922. Among the officers, who constitute the administrative board, are: Dudley C. Allen, president; R. Gordon Harvey, first vice-president; Barbara L. Spaulding, second vice-president; Theodore G. Patterson, treasurer; Dorothy Snook, secretary, and Henrietta Perkins, assistant secretary. The advisory board consists of the two vice-presidents, John C. Kelley, Andrew J. Molloy, Eleanor E. Herbert and William E. Gillam. Morris Marden, chairman; Martha E. Mitchell, secretary; D. C. Allen, Dorothy M. Bicknell, E. G. Harvey, D. Snook, Donald J. McNiel and Ruth How comprise the committee on permanent class organization

Army Worm Holds Up Canadian Trains

By Universal Service.

Washington, June 30.—Army worms won a decisive battle with the Canadian Pacific Railroad, G. C. Woodward, American consul at Campbellton, has informed the Department of Commerce.

Besides stripping a large section many miles in area of every vestige of vegetation, the worms so greased the tracks of the railroad that freight or passenger trains could not run for several days, Mr. Woodward states.

All trains are now equipped with special steam jets placed in front of the wheels to help clear the tracks, he adds.

60,000 IRISH TO PARADE ON 4TH

New York, June 30.—More than 60,000 Irishmen and sons of Irishmen will parade here July 4 in the procession arranged by the American Association for the Recognition of the Irish Republic. Thirty-eight bands have been engaged. Mayor Hylan and will be the reviewing officer. The parade will be followed by a monster mass meeting.

$20 A DAY PAID PICKED MINERS

Certain Underground Workers Earn $6,000 a Year Clear of Living Expenses

That the underground work of coal miners has its compensations is revealed in a table compiled by the Boston News Bureau which shows that the picked men of the industry are paid from $12 to more than $20 a day.

The interesting figures show that some of the men have balances of from $3,000 to $6,000 a year after all their living expenses are deducted.

This is made possible by the fact that the coal companies maintain stores where the employes may get living essentials below general prices and also rent living quarters at low rates.

The table is as follows:

Occupation:	Gross earn.	Spend at'm. store	Total debits	Balance due miner
Driller	$572.36	$69	$75.50	$496.80
"	487.47	78	69.90	407.97
"	487.47	78	69.90	407.97
Shooter	478.12	68	71.71	406.37
"	478.12	68	71.71	406.37
"	599.07	104	103.75	395.32
Machine	440.14	18	27.00	388.14
"	436.36	67	74.00	362.36
"	460.78	43	56.71	403.93
Loader	498.90	39	99.56	2?4.34
"	476.48	27	29.40	397.08
"	424.84	32	34.00	390.84

HULL HAS 9,064 SUMMER RESIDENTS

The Summer resident population of the town of Hull, s' election and vacation fame, is 9,064, as compared with 8,237 last year, according to an announcement of Secretary of State Cook. The census was taken by State census division on request of the State officials.

MRS. BARTLETT'S SLAYER INDICTED

Mineola, L. I., June 30.—An indictment, charging murder in the first degree was returned by the Nassau County grand jury against Lawrence Kubal, self-confessed murderer of Mrs. Minnie F. Bartlett. Mrs. Bartlett was brutally murdered in her home at West Hempstead, June 22.

ANDOVER COUPLE GIVE STRONG ENDORSEMENT

We Would as Soon Run Out of Groceries as Be Without Tanlac at Our House, Says Boynes.

"We would just as soon think of running out of groceries at our house as we would of being without Tanlac," said John Boynes, 199 Middlesex St., North Andover, Mass., while in Boston recently.

"My wife was in a run down condition for some time. She would get tired very easily, seemed to have no energy at all, and although she wasn't to say sick, her health was so bad she was perfectly miserable all the time. She had no appetite, her food distressed her considerably, and she was constantly having headaches. Her blood seemed to be in poor condition, too, and she was bothered a great deal with a skin eruption.

"Well, I didn't feel at all well myself, and seemed to have none of my usual strength and energy; but we commenced taking Tanlac, and now we are feeling just fine. My wife has such an appetite she can hardly wait for meal time to come and all my old time strength and energy has come back, for me since Tanlac has built me up. My wife used the Tanlac Ointment while taking the tonic, and she is now completely relieved of that skin eruption. She is so enthusiastic about the Ointment she says there's nothing like it and I came down here today to get six boxes to keep on hand. We are both always glad to say a good word for Tanlac."

Tanlac is distributed by International Prop., Inc., and sold in Boston by all Liggett's drug stores.—Advertisement.

MEMBER OF BOSTON BETTER BUSINESS BUREAU

Houghton & Dutton Co.

Closed Saturdays in July and August

Business Hours 9 A. M. to 5 P. M.

Pre-Holiday Sale of

Tires and Accessories

Don't start away on your holiday trip without a full supply of tires and accessories. Every one of these items is at a cut price, thereby giving every motorist an opportunity to effect a worth-while saving.

Extension Luggage Carriers

Heavy construction, strongest carrier on the market, small size. **4.75**

Rand Spotlights

Mirror attachment, black and nickel finish, at **4.39**

Ford Spring Bar Bumpers

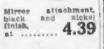

Baked enamel and nickel finish **8.25**

Bridgeport Pumps

Seamless brass barrel **3.49**

Victory Cords

At Special Reduced Prices For Three Days Only

	List Price	Sale Price		List Price	Sale Price
30x3 N. S.	27.65	10.80	34x4 N. S.	55.30	24.00
30x3½ N. S.	31.15	13.00	32x4½ N. S.	59.15	29.00
32x3½ N. S.	41.15	17.00	33x4½ N. S.	60.50	30.00
31x4 N. S.	51.10	18.00	34x4½ N. S.	62.05	31.00
32x4 N. S.	52.30	21.70	35x4½ N. S.	63.85	32.35
33x4 N. S.	53.90	22.65	36x4½ N. S.	65.20	33.00
			35x5 N. S.	77.35	38.50

Girard Cord Tires

SIZE 30x3½

Made by the Globe Rubber Tire Mfg. Co. Big, sturdy, full oversize tire, guaranteed both by the manufacturer and by us for 8000 miles. This is an exceptional opportunity for Ford owners and others who use this size tire.

$14.95

Special Prices on Quaker Fabric Tires

6000-mile guarantee. Limited quantity.

32x3½	15.39	35x4½	26.65
33x4	19.13	37x5	35.00

Ajax Jacks

Pressed steel construction, strong and durable. Each..... **1.59**

Wedge Cushions

For back seats. **1.65** to **2.39**

Electric Horns

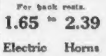

6-volt, with special Ford or regular bracket **4.50**

Emergency Gasoline Tank

A flat can with one gallon capacity, will fit under front or back seat. Special **90c**

OTHER ACCESSORY BARGAINS

Kant Rust Spring Lubricator, 98c	Tonneau Mats for Ford Touring Cars 79c	5-Inch Windshield Mirrors, 1.89
Nitrox Tire Paint 98c		Clear Vision Windshield Cleaners 59c
Johnson Carbon Remover, large size 1.15	High Lustre Finish Polish..89c	Outlook Windshield Cleaner, 1.55
Violet Ray Lens, pair..... 2.89	Standard Hand Horns..... 2.75	Glownite Auto Watches... 4.75
Trex Rim Tools..... 5.50	Cuppies Spark Plugs, 4 for 1.75	Ford Rear Curtain Windows, set of 3..... 2.19
	5-Inch Fender Mirrors..... 1.98	

SECOND FLOOR

Houghton & Dutton Company

Tremont and Beacon Streets. Boston 9, Mass.

FINAL WEEK OF MORGAN'S CUT PRICE SALE FOR JUNE BRIDES

Separate Loose Spring Cushions

3-PIECE VERDURE TAPESTRY SET
LOOSE SPRING CUSHIONS

6-Foot Divan, Chair and Rocker, a distinctly high-class suite in every particular. Durable steel iron, amazingly comfortable and very beautiful. Overstuffed in beautiful tapestry, loose spring cushions, spring back and spring seat. Exactly as shown.

$110
$2 Weekly
Special price.

4-PIECE BEDROOM SET

Exceptional value; finished in a beautiful nut brown; large and roomy; excellent construction. Entire set, 4 Pieces Complete..... **$119** $2 Weekly

1/3 Off Carriage Specials **24.75 Up**

and your choice of 300 brown, gray, blue and natural carriages. Sale price 24.75 up. One-Third Off. 1.00 Weekly.

SPECIAL ADAM PERIOD DINING ROOM SET

Graceful Adam Period design, solid construction. Set consists of large, roomy Buffet with fitted silver drawer, 6-foot Extension Table and Chairs. The set is actually worth $200. Sale Price..... **$110** $2 Weekly

Gold-Finished Bed With Spring and Mattress

As illustrated—Guaranteed highest quality. Exactly as illustrated—massive continuous posts and fillers—to be had in gold finish, which closely resembles solid brass; also in fine mahogany; white enamel or oxidized finish if preferred. National Spring and quality tufted Mattress included..... **21.50** $1 Weekly

UNUSUAL ICE CHEST VALUES, FROM ..... 12.75 Up

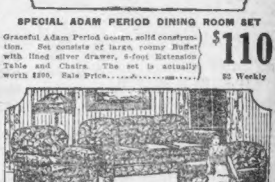

8-PIECE TAPESTRY PILLOW ARM SUITE

Spring arm, spring edge, spring seat, spring cushion, spring back, spring everything—a wonderful value, upholstered in a beautiful fine-wearing tapestry, exactly as shown. Three pieces complete..... **$165** $3 Weekly

$65 BED DAVENPORT

A beautiful piece of parior furniture day times and can be opened to make a full-sized bed at night. **39.50** $1 Weekly

Special $75 Brass Bed Outfit Complete

2½-inch cap, full 2-inch post, guaranteed solid seed Lacquered Brass Bed, with guaranteed non-sagable, non-rustable National fabric spring and Crimson Shield comfort mattress. Entire outfit complete..... **28.75** 1.00 Weekly

5-PIECE COLONIAL DINING ROOM SUITE

This Dining Room Suite is absolutely unmatchable; it is constructed of solid golden oak, consists of large size extension table and four chairs. You cannot afford to overlook this bargain..... **29.75** $1 Weekly

Marvelous 4-Piece Bow-End Bedroom Set

Excellently constructed throughout, the very latest in bow-end design. An extra large Dresser, with dovetail drawer work. Chiffonette is large and roomy. Set includes Toilet Table, with triple pattern plate mirror, large roomy Dresser, Chiffonette and latest bow-end bed in genuine American walnut. **$169** $2 Weekly

Imperial Rolled Edge 100 Percent Pure Silk Floss Mattress..... 12.50

3-PIECE PRISCILLA PARLOR SET

Note exceptional high back, upholstered over coil steel springs; excellent construction throughout..... **44.95** $1 Weekly

We Refund R.R. fares to out-of-town customers. (FREE DELIVERY ANYWHERE)

YOUR CREDIT IS GOOD AT MORGAN'S 757-759 WASHINGTON ST.

Goods Held Until Wanted Free of Charge (LIBERTY BONDS ACCEPTED AT FULL FACE VALUE)

OPEN MONDAY AND SATURDAY EVENINGS NEAR HOLLIS ST. NO CHARGE FOR INTEREST OR INSURANCE

Fresh From Paris

PARIS, France.

THE little crepe tailleur has taken well, as one may discern from the number of smart women who are wearing this mode at Longchamps and from other assemblages of representative American, English and French women. The coat front of an attractive model in black crepe de chine displays cut work squares over white crepe, and the cut work also appears in the long sleeves. There is a high collar, over which is worn a double turned-over collar of white crepe de chine and the bottom of the coat, oddly enough, makes no mystery of the bone button used to fasten it. Blonde or smoke colored stockings are preferred to black ones when black sandals are worn.

THE unusual lines along which the coat of a rust colored Canton crepe tailleur are cut give it somewhat the aspect of a short circular cape worn with a matching gilet. All the edges are bound with black satin, including the slits at each side front, which allow the sides of the coat to fall a little over the front. Black satin is used for the collar and as a trimming for the cuffs, and strips of the satin make the applied design at the front of the coat.

SUIT JOKE, SAYS MRS. SHAPIRO

Mrs. Emery's Counsel in $20,000 Alienation Case Predicts "Surprising Evidence"

"It's all a joke," declares Mrs. Sadie Shapiro of Homestead street, wife of Abraham Shapiro, Beach street shoe dealer, referring to a $20,000 suit brought by Mrs. Mary Emery for alienation of the affections of her husband, William Emery, now employed as chauffeur by Mrs. Shapiro.

"We will have some surprising evidence to offer when the case comes up for trial," predicts Wilfred B. Keenan, attorney for Mrs. Emery.

"We expect to show that William Emery became friendly with Mrs. Shapiro at a time when he and his wife were employed at the home of a Mrs. Roberts on Dean road, Brookline.

"We will attempt to prove that Emery's infatuation for Mrs. Shapiro became so great that he sought employment in her home, taking his wife with him to work as first maid."

Mrs. Shapiro denies that anything passed between her and Emery other than the usual relations of mistress and servant.

"In fact, one reason I like him is because he is always so silent," she declares.

URGES FLAGMEN AT EASTHAMPTON

Declaring that too much economy will endanger the lives of the people, Town Counsel N. Seelye Hitchcock today protested against the plan of the Boston & Maine Railroad to discontinue flagmen at the Payson avenue grade crossing in Easthampton. Thornton Alexander of the railroad told the Public Utilities Department that the plan would save the company $4,600 a year, but Hitchcock protested that the crossing was a danger spot before the road consented to station permanent flagmen. Thornton said the road would order all trains to a stop before passing the crossing.

OVERTIME RAIL PAY BANNED

Federal Board Eliminates Time and a Half Rate Paid Workers

Chicago, June 30.—Railway labor chiefs gathered here to decide a course of action on the 12 per cent. wage slash, which by order of the U. S. Railway Labor Board will chop $460,000,000 from railway workers' pay, were confronted by further adverse action of the board.

In a new ruling the board eliminated overtime pay at the rate of time and a half for all workers. However, in another ruling, the railway workers gained a temporary advantage, as the board by indefinitely extending the operation of the national agreements which on April 14 it had directed should terminate Friday permits the present wage scale to continue until agreements between the employing roads and the men have been reached.

MITCHELL WARNS DEALERS IN DRUGS

There will be no extension of time beyond July 1 for filing narcotic registrations, according to a warning from John J. Mitchell, collector of internal revenue. Those several hundred narcotic registrants who have not as yet filed returns will be ruled delinquent and held liable for additional penalties if they do not respond before the three remaining days of grace have expired.

Wedding Rings

Solid 14, 18 and 22k Gold Seamless Wedding Rings

Including the New Hand-Carved Rings

$5 to $15

The E.B. Horn Co.
Established 1839
420 WASHINGTON ST.

MOONEY GETS CITY POINT CONCESSION

John T. Mooney has been granted the three-year concession of the boat landing and refreshment booth at Marine Park, South Boston. He will pay the city $1,000 a year for it.

The Truth About Eczema and Piles

Thousands and thousands of people, says Peterson of Buffalo, are learning every week that one 25-cent box of Peterson's Ointment will abolish eczema and banish piles, and the grateful letters I receive every day are worth more to me than money.

"I had eczema for many years on my head and could not get anything to stop the agony. I saw your ad and got one box and I owe you many thanks for the good it has done me. There isn't a blotch on my head now and I couldn't help but thank Peterson, for the cure is great." Miss Mary Hill, 420 Third Avenue, Pittsburg, Pa.

"I have had itching piles for 15 years and Peterson's is the only ointment that relieves me, besides the piles seem to have gone." Mrs. A. Singer, 1127 Washington Avenue, Bayonne.

Use Peterson's Ointment for old sores, salt rheum, chafing and all skin diseases. Druggists recommend it. Mail orders filled by Peterson Ointment Co., Inc., Buffalo, N. Y.—Advertisement.

SUMMER BEAUTY HINT

Hair is by far the most conspicuous thing about us and is probably the most easily damaged by bad or careless treatment. If we are very careful in hair washing, we will have virtually no hair troubles. As especially fine shampoo for this weather, one that brings out all the natural beauty of the hair, that dissolves and entirely removes all dandruff, excess oil and dirt, can easily be used at trifling expense by simply dissolving a teaspoonful of canthrox (which you can get at any druggist's), in a cup of hot water. This makes a full cup of shampoo liquid, enough so it is easy to apply it to all the hair instead of just the top of the head. This chemically dissolves all impurities and creates a soothing, cooling lather. Rinsing leaves the scalp spotlessly clean, soft and pliant, while the hair takes on the glossy richness of natural color, also a fluffiness which makes it seem much heavier than it is. After canthrox shampoo, arranging the hair is a pleasure.—Advertisement.

'HIP POCKET' FROLIC TO FEATURE FIGHT

Washington, June 30. — The Dempsey-Carpentier fight will be featured by one of the grandest "hip pocket parties" staged since the country went dry. Revenue officials today reported greatly increased activities among the hoot-legging fraternity of New York and New Jersey and ascribed it to the approaching championship bout.

WHAT A WOMAN SHOULD DO WHEN SHE IS WEAK AND NERVOUS

THOUSANDS OF WOMEN HAVE SURPRISINGLY INCREASED THEIR STRENGTH, ENERGY AND ENDURANCE IN TWO WEEKS TIME BY THIS SIMPLE EXPERIMENT.

On account of the terrible weakness, nervousness and alarming symptoms, which are often produced by iron starvation of the blood, the sufferer frequently never suspects the real cause of her trouble but thinks she has some other ailment. As a result of iron starvation you may suffer from headaches, dizziness, shortness of breath or heart palpitation, pains across the back, loss of memory, weak will power, melancholy or the "blues," disturbed digestion, loss of appetite, sleepless nights, night sweats and so on. In such cases do not wait until you go all to pieces and collapse in a state of nervous prostration, but eat more spinach and green vegetables and take organic iron like Nuxated Iron with them for a while and see what a difference it makes. But be sure the iron you take is organic iron and not metallic iron which people usually take. Metallic iron is iron just as it comes from the action of strong acids on small pieces of iron, while organic iron like Nuxated Iron is like the iron in your blood and like the iron in spinach, lentils and apples. Beware of substitutes. Look for the name "Nuxated" on every package and the letters N. I. on every tablet. Your money will be refunded by the manufacturers if you do not obtain perfectly satisfactory results. For sale by all druggists.—Advertisement.

TOO FAT Insufficient discharge of a gland secretion causes obesity. Most overfats, you learn, are due to this failure. Thy-tay-ria is a substitute for your own gland secretion, and also tends to correct any excited appetite. Excess formation of abnormal fat dissolves and eliminates itself. Thy-tay-ria makes you feel more comfortable and vigorous. These words have safely used in past ten years, with satisfactory results. Loss from five to seven pounds a week, by saving any good druggist for 5 grains Thy-tay-ria tablets. Price $1.00—all for $5.00.

Cuticura Soap The Velvet Touch For the Skin

HARVEY TO URGE YAP SOLUTION

Ambassador to Present Views of Administration on Mandates This Week

Washington, D. C., June 30.—A solution not only of the Yap question, but also of the problem in Mesopotamia, in which the United States has scarcely less interest, will be sought at the forthcoming meeting of the supreme council, it was learned here. Unless the date is again changed, the allied premiers will meet the latter part of this week.

Ambassador Harvey is expected to represent President Harding at the conference and will have full authority to present the views of the administration when the question of mandates comes up for discussion.

On such purely European matters as the Silesian boundary dispute he will participate merely as an observer.

For Lloyd George the Mesopotamian problem has a domestic as well as an international angle. Since the British went into Mesopotamia under the decision of the supreme council at San Remo, in April, 1920, there has been considerable opposition in Great Britain to retention of the territory.

This is based on an unwillingness to expend the money necessary to maintain the British organization and to conquer the warlike Arab tribes.

BOY HURT BY AUTO TRAILER SUCCUMBS

John Crowley, six years old, of No. 15 Wilbur street, Everett, is dead at Whidden Hospital as the result of injuries sustained when his clothing caught in the wheel of an auto trailer, causing his head to strike the ground several times before the driver, Frank A. MacKenzie, of No. 964 Broad street, West Lynn, heard his cries and stopped the machine.

2 MINISTERS FOR UNITARIAN CHURCH

Rev. Adelbert L. Hudson and Rev. Lyman V. Rutledge were unanimously called to the First Parish Church (Unitarian) in Dorchester, one to serve in the pulpit and one to serve the pastoral needs of the church. This is in accordance with a recent vote by the trustees, who felt that two ministers were needed by the church.

Allston Autoist Held

Charged with defaulting a summons to appear in court and with driving after his license had been suspended, Thomas N. Cuniff of Grandville street, Allston, was held in $500 for a hearing July 5. According to the police, Cuniff failed to appear after he had been cited for a violation of the automobile laws last September.

JULY NUMBER

Now on the News Stands

• • • •

INTERNATIONAL FEATURES:

Mexico
Mexico and Her Obligations
By President Alvaro Obregon

Mexico
My Visit to Villa
By Frazier Hunt

Spain
The Torrent
By Vicente Blasco Ibañez

England
The Most Remarkable Man Since the Apostles
By Sir Arthur Conan Doyle

Russia
Mayfair to Moscow
Clare Sheridan's Diary

America
Flowing Gold
By Rex Beach

India
Emancipation
By Rabindranath Tagore

England
The Master of Man
By Hall Caine

Scandinavia
The Blue Anchor
By Hjalmar Söderberg

England
The Coming of Lord Fellystowe
By E. Phillips Oppenheim

SIR FRANCIS DRAKE, at the end of his wonder-trip around the world, in April, 1581, sailed up the Thames with much treasure, in gold and information. On the deck of his ship, the "Golden Hind", the first to circumnavigate the globe, he was knighted by Queen Elizabeth for his achievement.

• • • • • •

Thus began the influence of world-wide relationship—and thus is Hearst's International the first, on its monthly voyages, to bring to patriotic American firesides the thought and picture treasures found on all the coasts and in all the countries.

Hearst's INTERNATIONAL

DEMPSEY LOOKS LIKE 2 CENTS

So Avers Bradis de Bradinais de Savourine, Who Can See Only Georges

The following letter from M. Bradis de Bradinais explains itself.

Cher Mr. Editeur:

Every Body she speak about se big fist but I dont say someting two that Mr. Dempsey is gone to get one grate leek like you never see she told every body. She is fu[illegible] confidence but Monsieur Carpentier [illegible] [illegible]

Bradis de Bradinais de Savourine

GOLF DOINGS

[illegible] the number of telephone inquires at [illegible]

[illegible] engaged in [illegible] play.

[illegible] is much greener than most courses and in perfect condition for low scoring. Many of the contestants were under 80 in their match play rounds, a number going at an even four cup all day.

Frend D. Mery of New Bedford, who earned a right to participate in the playoff for the last two places in the match play, lost his way to [illegible] and did not arrive [illegible] was too late. [illegible] took 5, 6 and 7 to the first hole.

R. C. McKinney, member of the St. Louis Country Club, [illegible] national amateur [illegible] in Boston [illegible] Eastern [illegible] in the East. He received word [illegible] that they would par [illegible] in the national.

Mr. and Mrs. W. A. Webster of Belmont have been playing golf [illegible] [illegible] match this family record.

GEN. TAYLOR'S WILL FILED

Bequests to Niece, Brother and Children; Globe Stock to Be Held by Trustees

The will of General Charles H. Taylor, filed in the Suffolk Registry of Probate, leaves his entire property to his son, William O. Taylor, Frederick E. Snow of Boston and his son-in-law Matthew C. Armstrong of Hampton, Va., in trust. They are exempt from furnishing sureties on their official bonds.

The will was executed on August 5, 14,9 and provision is made for [illegible]

Trusts of $[illegible] [illegible] for the benefit of [illegible] [illegible]

SIXTH SHARE TO EACH CHILD.

All the residue of General Taylor's estate is left to the [illegible] named who are directed to pay one-sixth of the [illegible] to Mrs. Taylor and [illegible] children [illegible] L. Armstrong, William O. Taylor, Charles H. Taylor, Jr., Elizabeth Taylor [illegible] and John I. Taylor.

The share Mrs. Taylor would have received in accordance with the will is to be distributed among her children in equal [illegible]

As to the Boston Globe, General Taylor [illegible]

[illegible] until [illegible] my trustees are unanimously of the opinion that it is [illegible] so to do and no trustee [illegible] under any personal responsibility [illegible] by reason of any [illegible] [illegible] of my directions.

LEAVES SHORE PROPERTY.

[illegible] included in the residue is General Taylor's summer residence known as [illegible] in the town of [illegible] and a large tract of land bordering [illegible]

Marriage Intentions

BOSTON

Walter G. Read, [illegible], 434 Wash[ington] st., and Muriel E. Ma[illegible], at home [illegible] Cambridge.

William A. [illegible], 13 Water st., [illegible] and Elsie L. Morrison, telephone opr., [illegible]

[illegible] M[illegible], shoemaker, 40 Wall st., and [illegible], at home, 40 Wall st.

[illegible], candy worker, 41 [illegible] st., and Caterina Marotta, at home, 41 [illegible] st.

Angelo De Cresenti, wood worker, 452 E. Broadway, and Anna J. O'Connell, housekeeper, widowed, [illegible] Third st.

[illegible] J. [illegible], student, 23 Armstrong st., and Margaret M. May, clerk, same address.

[illegible] A. Wilder, porter, 14 Rutland st., and Mary Davis, waitress, 132 Camden st.

George J. Danner, baker, 5 Alvin st., Methuen, and Irene Kirchenbauer, machine opr., [illegible] Wash[ington] st.

George F. O'Hara, machinist, 54 Neponset av., [illegible], and Ruth M. Bean, milliner, 60 [illegible]

[illegible], metal worker, 2 Oldfield st., [illegible] Herman, at home, 8 Oldfield st.

[illegible] Markow, mechanic, 2 Bower pk., [illegible] Rosenberg, bookkeeper, 130 Devon st.

Frank W. Norris, hardware, [illegible] Mount st., [illegible] Sawyer, [illegible] 41 W. [illegible]

[illegible] Harrington, chef, 182 Harvard av., [illegible] waitress, 763 Cam[illegible]

[illegible]

[illegible], 23 Neptune rd., and Mary [illegible], 8 Saratoga st.

James J. [illegible], student, 33 Dover st., and Mary [illegible], at home, 3 Houseman [illegible]

Robert D. Rees, cook, 18 Burke st., widowed, and Annie M. Harrington, housekeeper, divorced, same address.

Michael J. Doyle, attorney at law, 546 Newbury st., and Theresa J. Molloy, at home, 534 Newbury st. Five day law waived.

William H. P. Mohr, carpenter, 1273 Columbus av., and Elizabeth R. Christmann, [illegible], 164 Royston st., J. P.

[illegible] H. Stewart, chauffeur, 12 Island st., and Ada V. Mann, clerk, 85 Holiday st.

George F. [illegible], 92 Shirley st., and [illegible] Brown, laundress, 2 Orchard pk.

[illegible] W[illegible], secretary, New York, and Bertha Hopper, housekeeper, 1,9 W[illegible] st.

James F. Trainer, salesman, Worcester, and Mary E. Murdock, bookkeeper, 65 [illegible]

[illegible] laborer, 79 B[illegible] st., and [illegible] [illegible] William J. Brennan, [illegible] E. Lexington, and Annie C. M[illegible], hair dresser, 25 [illegible]

[illegible] Trask, machinist, 79 H[illegible] av., [illegible] at home, [illegible]

ARTHUR HELD IN BODEY MURDER

Case of Quincy Man Accused of Slaying Brother-in-Law Goes to Grand Jury

Julius B. Arthur, of Quincy, charged with the murder of his brother-in-law, John Bodey, in his home on the night of June 13 was held for the Grand Jury without bail after a hearing in Quincy District Court.

Testimony to the effect that Mrs. John Bodey told the same story that she later repeated in more detail to a Boston American reporter immediately after the murder of her husband was given by Medical Examiner [illegible] Jones.

Dr. Jones testified that after he had [illegible] Mrs. Bodey [illegible] had been shot by a strange man.

He said Mrs. Bodey declared the stranger had come into the house with her husband and after saying "I have a [illegible] job to do," fired two shots at her husband.

The only other witnesses heard were James Kelley and Alfred Antonio, owner of a fruit store near the Bodey home. They both testified that Arthur rushed out of the house on the night of the shooting and said, "I've shot a man, where can I get a doctor."

TUFTS DEGREE FOR PHONE OPERATOR

Frank [illegible] of South street, Jamaica Plain, night telephone operator at police headquarters for the past few years, was awarded the degree of D. M. D. from Tufts College and has been admitted to the Robert R. Andrews' research society.

TAFT SLATED AS CHIEF JUSTICE

Harding to Appoint Former President to Supreme Bench Today, Is Report

By Universal Service.

Washington, June 30. — President Harding today will send to the Senate the nomination of former President William Howard Taft to be Chief Justice of the United States Supreme Court.

This was indicated last night by an administration leader. The President, it is understood, will appoint Mr. Taft with the expectation of having the nomination confirmed [illegible] Senate before [illegible] body takes its [illegible] recess.

[illegible] the death of Former [illegible] [illegible] White [illegible] six weeks ago [illegible] [illegible] majority opinion picked Mr. Taft.

Announcement of the appointment is expected from the White House late this afternoon.

FALL RIVER POLICE FORCE SHAKEN UP

Fall River, June 30.—Wholesale transfers and sweeping changes have been ordered in the local police department by the Board of Police. The commissioners have also combined the [illegible] automobile and traffic squads. The most important of the changes [illegible] affect many members of the department [illegible] the one concerning Inspector M[illegible] who leaves that department to become night lieutenant in one of the suburban stations. [illegible] Hugh B[illegible] [illegible] to that position.

MONTH FOR THEFT FROM BROTHER

M[illegible] McDonough of A street, South Boston [illegible] [illegible] his brother [illegible] [illegible] Judge [illegible] [illegible]

SUDBURY CRASH VICTIM IMPROVES

The condition of Wafil Pantousky [illegible] Maynard, who was badly injured in the accident at Sudbury Tuesday night, [illegible] was slightly improved today. He is at the Deaconess Hospital, Concord.

Icy-Hots at New Low Prices July 1st

For Your July 4th Outing

In this city, and throughout the country, Icy-Hot Vacuum Bottles can be had on and after July 1st at substantially reduced prices.

Icy-Hots are on sale at all leading stores.

THE ICY-HOT BOTTLE CO. 140 Second St., Cincinnati, O.

Every ICY-HOT Carries this Guarantee Tag

This Icy-Hot has been thermometer tested before shipment. It will keep foods or fluids steaming hot 24 hours, or icy cold three days regardless of outside temperature.

ICY-HOT

Vacuum Containers

MADE IN AMERICA

The Garden Fragrance of a cup of "SALADA" TEA

is real refreshment and enjoyment. It is more economical than ordinary tea because it yields many more cups to the pound.

If It's Correct, It's at Morse's — If It's at Morse's It's Correct

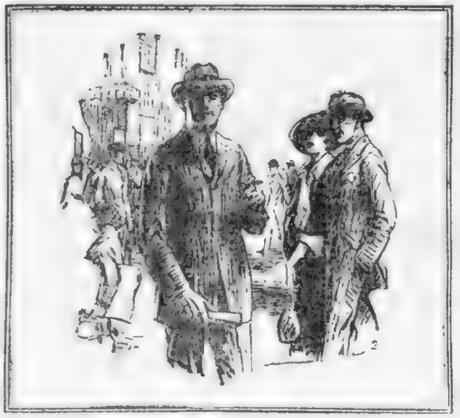

Next Fall's Low Prices

prevail right now on all

Morse-Made Blue Serges

Blue serge is the suit of a gentleman anywhere — no other fabric has as many uses or gives as much service.

For generations this house has been serge headquarters for New England. A whole section of the store is devoted to them single and double breasted—latest styles and conservatives—large sizes and small. Every one tailored in our own shops from the highest grade all wool fast color serge of rich navy blue shade. The good old-fashioned serge at good old-fashioned prices.

$30 $40 $45 $50

If you want extra trousers you can get them when you buy a suit, or you can wait a week or a year—the quality will be the same and the price will be right.

Brattle St. at Washington — Leopold Morse Co. — Adams Square

Store Open 8:30 to 6:00 Daily, Including Saturdays

DUDLEY DESCENDANT WEDS IN LEXINGTON

[illegible] Dudley Brigham of Lexington [illegible] [illegible] [illegible] of Boston was the [illegible]

[illegible] Jackson [illegible] vice-president of [illegible] company of Boston [illegible]

25,000 TO JOIN IN FOURTH SING

More than [illegible] persons [illegible] [illegible] under the direction of a Service [illegible] leader [illegible] will start immediately after the [illegible] ceremonies [illegible] at 9.30 o'clock. The program also includes a band concert and old time dancing.

NOT TO KNOW IS NO EXCUSE

To Know How to Keep Well Is Better Than to Call in a Doctor to Get Well. Sickness Is a Penalty Not an Accident.

One of the best and most dependable and important preventatives of getting sick, one of the surest ways of keeping well is to form and maintain the exceedingly good habit of regular, thorough, daily bowel evacuation.

That is Nature's "best bet". You should do your best to help Nature, not hinder her in her efforts to keep you well. With the best of good intentions you may employ many methods. Strong, drastic acting medicines that force the bowels to act simply replace one evil by another evil. It may secure temporary action but it produces more than temporary irritation and other bad effects. Don't judge by promise in selecting a simple remedy to assist Nature. Performance is the true test. Take Beecham's for example.

Over 70 years ago people began to take Beecham's. Today millions of people all over the world take Beecham's, recommend Beecham's to their friends, hand the use of Beecham's down from father to son or from mother to daughter for generation after generation. That means much. You never hear any unfavorable criticism or complaint regarding Beecham's. That means much if not more. It takes real merit to withstand the tests of time and trial.

You can do much to help Nature keep you well by keeping a box of Beecham's in the house, ready for use at the first warning of disorder or derangement. All druggists sell Beecham's—are glad to sell Beecham's.

FOR SICK HEADACHES BEECHAM'S PILLS

All goods marked in plain figures OPEN SATURDAY EVENINGS — Established 1855 — **HAINES** — Established 1855 — Free auto delivery anywhere in New England

Our Greatest Sale Of Bedroom Furniture!

No matter what your previous conception of value-giving may have been, this stupendous disposal of Bedroom Furniture will amaze you. Some prices have been cut in half, others reduced 25%, some 33 1-3%, etc. In every case the prices are down to bed rock, while there are hundreds of items in the sale. It will pay you to come early for first choice.

HAINES 730 WASHINGTON ST HAINES 730 WASHINGTON ST

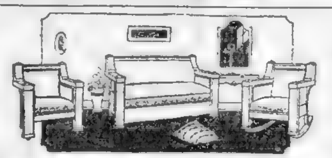

Sale of Sample Bed Duofold Suites!

Have you the slightest need of a new living room outfit and at the same time desire an extra bedroom? Come in and inspect the large [illegible] of the three-piece bed Duofold suites [illegible] made of solid oak, with high grade [illegible] leather upholstering $89.75

CONVENIENT CREDIT TERMS

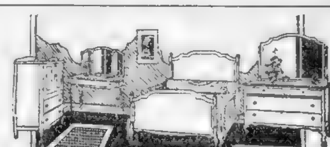

Sample Ivory Bedroom Suites

You will be amazed at the [illegible] extraordinary values in high-grade [illegible] bedroom furniture [illegible] Grand Rapids [illegible] dressing table, bed and large dresser. Only [illegible] $119.50

CONVENIENT CREDIT TERMS

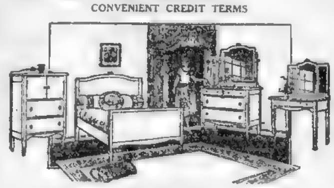

Three-Piece Bedroom Suite

Here's a beautiful high-grade three-piece period bedroom suite at a big saving. A full sized panel bed, large chiffonier and roomy dresser with large French plate mirror in charming period design at this remarkably low price. Only $62.50

Dressing Table $26.00 extra. Convenient Credit Terms

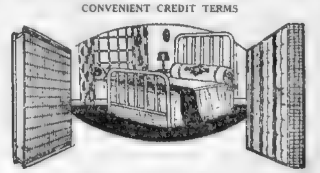

Three-Piece Steel Bed Outfit!

Now you can furnish your spare bedroom at a very low price. This three-piece set pictured above is one of the many sample suites on sale tomorrow. A two-inch post steel bed, in wood finish; a guaranteed all metal spring and high grade cotton felt mattress. Sale price only.......... $27.50

CONVENIENT CREDIT TERMS CAN BE ARRANGED

$550 Four-Piece Mahogany Suite — Bow end bed, dresser, vanity and chifferette $395

$495 Four-Piece Mahogany Suite — Grand Rapids make, Louis the Sixteenth period $349.00

$295 Four-Piece Ivory Suite — Toilet table, bed, dresser and chifferette $185.00

$250 Four-Piece Walnut Finish Suite — Bed, dresser, toilet table and chifferette $145.00

SPECIAL

Sanitary Couch

A comfortable couch and day bed combined. This all metal, easy operating couch, with three-inch box pads, is a leading value at $13.50

EASY TERMS IF DESIRED

Extraordinary Values in Three-Room Outfits ON EASY PAYMENTS

You'll be utterly astonished at how easy it is to start housekeeping, when you come tomorrow and see our new low prices on household outfits. No need for more than a small amount of cash to own one, either. $249 $249

Haines FURNITURE CO.

726-728-730 Washington Street

Any Size **Steel Beds**

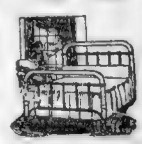

These steel beds, with two-inch round continuous posts and heavy fillers, in white enamel finish. This is an extraordinary value, and you ought to be in early to get the benefit of this special...... $7.98

Summer Is Here at Last, Folks, 'Cause Next Winter's Furs Have Arrived

LOOK WHAT'S HERE! Gosh, but these fashion experts work fast. Fur dress of moleskin is worn by Miss Helen Herenden. Neckpiece and muff of fitch. (W. W.)

MUCH ADO ABOUT NOTHING! — Despite the rigid censorship at Atlantic City, many of the fair mermaids escape the notice of the police and scamper over the sands. These young women are fighting the one-piece suit ban. Left to right: Miss Marie Mullen, Denver; Miss Helen Hamil, Los Angeles, and Ruth Ost of Memphis, Tenn (K. & H.)

HERO WORSHIP! Carpentier, the beau ideal of the rag, has a peculiar fascination to women. They flock to his training quarters at Manhasset, L. I., in droves. The social queens (below) watching him are, left to right: Mrs. Roderick Tower, Mrs. Harry Payne Whitney and Mrs. Philip Boyer. (Key.)

NORMALCY! — Ice cream sodas have gone back to 10 cents in New York. Boston dealers take notice. Ice creams look good, don't they? (U. & U.)

A TRUNKFUL! Elephants have practically cleared the banks of the Brahmaputra River, Assam. This gentle beast is shown removing one of the large trees that dotted the area (Central)

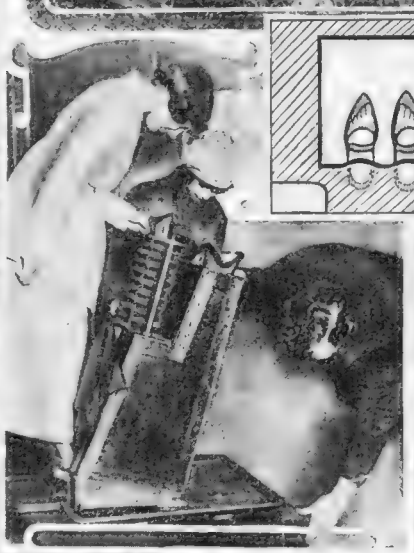

BUTTERFLY! Flits from society to films. Miss Gladys Canty, Louisville social favorite, has listened to the lure of the camera and become a movie actress. (K. & H.)

WHAT SIZE, PLEASE? This invention enables prospective shoe buyers to determine whether the shoes will fit them or not. Thrust feet into camera and X-ray does the rest. Diagram shows result. Used by London stores. (W. W.)

OVER THE NET! Miss Florence Ballin, who is mowing down all comers. Recently defeated Martha Sayard, women's national indoor champion, at the Montclair (N. J.) Club meet. Shown in characteristic drive. (Key.)

BON VOYAGE! An exclusive photo of the Bowdoin, the staunch little vessel that will carry Professor Donald B. MacMillan to the Arctic Circle for his scientific research. Professor MacMillan in insert. The expedition left Boston for Maine yesterday (Key.)

TWO GUESSES! No, it's not "Reggie" Vanderbilt in his younger days. Former King Manuel of Portugal? Correct! How'd you ever guess? He has changed much from the debonair young man who captured the heart of Gaby Deslys. His wife is distinctly French. Both have gone in for horse raising. Photo was taken at the recent Longchamp races, Paris. (K. & H.)

AN OLD STORY! One of the first photographs of the battle in Brunswick street, Dublin, which resulted in the death of 15 persons. A constable is shown searching a pedestrian just after a bomb thrown from ambush had exploded in a lorry, wounding five constables. One of the policemen was throwing it back out of the lorry when it exploded. (Central.)

FIRST HUNDRED YEARS THE HARDEST! This has been confirmed by O. J. Stough of San Diego, Cal., who has just reached his 103d birthday. He is the oldest millionaire living in America. Just to show that he prefers the mellowness of age to the freshness of youth, he trotted out this gas wagon of 1881. (W. W.)

PULL 'EM UP YOUNG LADY! Or I'll pull you in. That's what the fair young copperette said to the fair young bather at Atlantic City. Now we know why those girls at top of page were unmolested. The coppess was busy down here. She is Mildred Grail and she is laying the bare law down to Olive Barnes of Toronto. The protective organization is called the beach patrol, [illegible] Miss Grail. (U. & U.)

ERIN'S FIGHT HAS U. S. PARALLEL

Complete Answer to Present Status of Irish Problem Seen in History

Editor American:

Dear Sir: I have been requested to express my views in regard to the [illegible] between England and Ireland. While [illegible] to do so

[illegible]

WASHINGTON PARALLEL.

[illegible]

ANSWER IN HISTORY.

[illegible]

EDWARD F. McSWEENEY.

To Hold Legion Bazaar

[illegible]

DISCHARGED

[illegible]

CARPENTIER MAY VISIT BOSTON

Mayor Peters Will Carry Invitation for Fighter to Attend Y. D. Reunion

Leaving Boston tonight for the Dempsey-Carpentier fight in Jersey City Saturday, Mayor Peters is carrying an official invitation to the pugilist to come to Boston on Independence Day to represent the French army in the big parade of Y. D. veterans on that day.

The French champion is a great favorite of the Y. D. boys who are to receive on Saturday his day and Monday for the first time since they were demobilized in April 1919 after fighting many months of front line fighting in France.

Mayor Peters will present the invitation to Sergeant Carpentier at the ringside and will make the trip to Jersey City for that purpose.

Mayor Peters today urged Boston merchants to display the national flags during the stay of the Y. D. here to show the appreciation of a service they rendered in France.

SOLLEY GETS SIX MONTHS

Ex-Secretary of Loyal Coalition, However, Is Not Committed for Present

George W. Solley, former executive secretary of the Loyal Coalition who was recently convicted on [illegible] was sentenced to six months [illegible] Superior Court by Judge [illegible] P. Brown in suffolk superior court.

Judge Brown ordered a stay of execution, however, so Solley will not be taken into custody until [illegible] court orders it. He was released on $1,000 bail [illegible] and Mrs. Solley appeared before Judge Brown to present petitions asking that the sentence [illegible] This stay of execution was requested to allow [illegible] to be made.

Twilight Game

[illegible] Y. D. [illegible] at the Y. D. park with the Harper club nine on the latter's diamond in Bedford tonight.

ARMAND
COMPLEXION POWDER
In The LITTLE PINK & WHITE BOXES

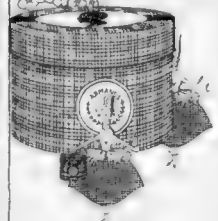

ARMAND has never been afraid of a test. We know that it is all a woman could wish for in a face powder—but there's just one way for you to know it—and that is to try it!

Armand comes in Bouquet of Paradise fragrance 50c, Armand Cold Cream Powder $1, Armand Rouge 50c, Armand Compacte Powder 50c and Armand Cold Cream 50c. Buy a box of Armand today—you will love it!

If you would rather try Armand first [illegible] and we'll send a [illegible] powder

Address

ARMAND, Des Moines

June Values Are Still With Us

Every Department in the Store Yields Something Worth While

Martex Turkish Towels

Marked Down

These are the better grade Turkish Towels, and when one knows a Martex they desire it always. Pink, blue, gold and lavender borders.

Taken from our Regular Stock

40c	55c	60c	70c
These Towels regularly sell for 50c.	These Towels regularly sell for 69c.	These Towels regularly sell for 75c.	These Towels regularly sell for 87½c.

80c	90c	$1.00	$1.25
These Towels regularly sell for $1.00.	These Towels regularly sell for $1.12½.	These Towels regularly sell for $1.25.	These Towels regularly sell for $1.50.

"Old Bleach" Linen Huckaback Towels

Warranted all pure flax, and everybody knows what "Old Bleach" means.

Towels, 18x32	Towels, 18x34	Towels, 20x36
Were $21.00 a dozen. Now $10.80	Were $24.00 a dozen. Now $11.75	Were $30.00 a dozen. Now $15.75

Union Linen Towels—A few of which we are closing out. 18x30. Were $18.00 dozen $6.00

Union Linen Towels—Guest size, 15x22. Were $12.00 a dozen. Now.. $4.80

Towel Sale—Street Floor—Temple Place

Have You Heard

that **"Kwik-Maid" flounces** of ruffled organdie are the best means to an end when it comes to an organdy dress? Made of beautiful quality, permanent finish organdy—40 inches wide; in good colors. A dress in no time. Yard **$2.25-$3.75**

Neckwear Specials

Among all the good specials we have in this department, we have selected two for your approval.

Three-Piece Organdie Sets—Collar, cuffs and vest, daintily embroidered $1.50

Ruffled Guimpes of Net in cream and white, trimmed with Val. lace.. $2.00

Store closes all day Saturday during July and August

T. D. Whitney Company

Everything in Linens

37-39 Temple Place—Boston 10—25-31 West Street

The style they like

YOUNG men want simple style lines; free drape; soft tailoring that conforms to natural lines

They know they can get it best in clothes made by

Hart Schaffner & Marx

Money back if you aren't satisfied

Copyright, 1921, Hart Schaffner & Marx

These clothes are sold by

The Continental

Franklin at Washington Boylston at Washington

BRAVES GIVEN RIGHT ROYAL WELCOME HOME BY 6,000 FANS

NOSE OUT GIANTS, 3 TO 2

Oeschger and Toney Indulge in Pitching Duel, Though Former Is a Little Wild

By Nick Flatley.

More than 6,000 of the faithful friends of baseball braved the spitting clouds, the threatening deluge the fog and murk and gloom and everything, to give the conquering Braves a welcome home. The Mitchmen responded with a very snappy pastime and a victory over the Giants, 3 to 2, so the 6,000 p[illegible] were rewarded.

The greeting was loud and enthusiastic. There hasn't been so much sincere cheer[illegible] these parts since the Y. D. [illegible] came back from France.

* * *

'Twas just like a college game or a world's series. Every player was vociferously applauded on the first journey to the plate. Each Brave play brought forth a roar. Even the desolate weather couldn't prevent the home coming from being a glad and festive occasion.

* * *

The crowd [illegible] showed that Bost[illegible]

* * *

There was a splendid sample of the Brave drive in the sixth, after the Giants and counted twice and snatched the lead. Two Boston runs were blasted out before a man had been retired.

* * *

Frisch shot a monosack to right and Bancy fled to third. Young crashed a grounder through the box, and the active little shortstop rode home with the tieing run. Oeschger tried to fool Kelly, and walked him, filling the bases.

The stroll pushed Frisch to third, whence he registered on Walker's torrid liner to Southworth. The young Giant tripped leaving the bag and might have been cut down at the [illegible] but the throw was intercepted and the Giants had the front.

* * *

How Rivals Shape Up for Greatest Battle in Ring History

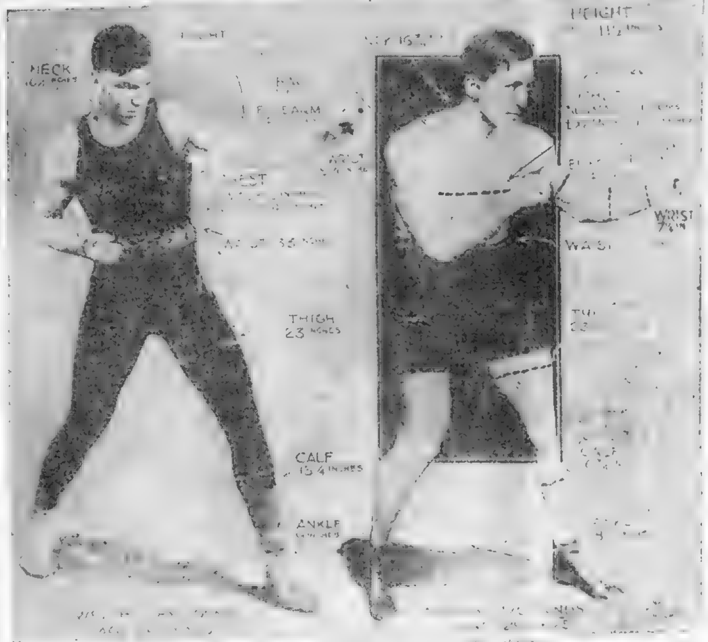

Jack Dempsey, champion, on [illegible]

Medbury's Column

While Carpentier hasn't got the punch that Dempsey has you'll have to admit that he's got a better wardrobe.

Georges has a swell new cane, a pair of chamois gloves and a beautiful overcoat, but they won't do him any good because he has to take them off before he goes into the ring.

He has been doing some intensive training with coat hangers and shoe trees.

He's been wearing a beautiful hat to keep Long Island's sun out of his eyes. He'll have to wear more than that to keep San Francisco's son off his chin.

Carpentier is confident of victory. His tailor has promised to win the fight for him.

He expects to startle the fight fans with his exquisite new bathrobe. He has a robe which hangs three inches below the feet.

Carpentier doesn't care what happens to him as long as his clothes are safe. He won't have much to do with the newspapermen. The only ones who can see him are reporters for the fashion magazines.

The only pass you need is a pair of scissors in one hand and a style catalogue in the other.

BROWNS OPEN AT HOME WITH VICTORY

INDIANS HAMMER OUT 9 TO 6 WIN

Concord Letters

PIRATES CAPTURE RUBBER CONTEST

Game Postponed

PECK'S 2 HOMERS WALLOP SOX

Yankees' Field Leader Ends Both Contests With Four-Ply Hits Into Stands

New York, June 30—Roger Peckin[paugh's] home run [illegible] for the Red Sox, [illegible] dropping both ends of a bargain bill to the [illegible] Yankees. The Yanks won the first game, 3 to [illegible] and [illegible] captured the second [illegible] to 3.

* * *

Mays and Bush were having a tough pitchers' grapple and Fewster opened the tenth with a single to left. Peck tried twice to sacrifice, and then Bullet Joe tried to get him to hit at three bad balls. Joe had to groove the next and Peck slapped the ball into the right field grand stand for a homer, scoring Fewster ahead of him. Under the new rules Peck gets credit for a homer even though the winning run had scored before Roger romped around the bases.

* * *

Babe Ruth also leaned on [illegible]

* * *

The Red Sox pulled off five double plays in the two games while the Yanks got two double killings though defeated [illegible]

DOUBLE DISASTER

GEORGES TO WIN, SAYS SHAW

Frenchman Invincible Pugilist, Declares Noted London Critic

Continued From First Page.

STRAW HATS
Another Big Bargain
3 DAYS
CLEAN-UP SALE
THIS WEEK

Oh, my goodness, listen to our low prices! $5.00 Men's stylish panama hats $2.95; Extra fine $3.00 mackinaw straw hats $1.90; fine $3.50 Alpine straw hats $1.90; regulation brown straw hats 95c; Extra fine $10.00 Bangkok straw hats $4.95; Fine Bolivian $15.00 panama hats $7.98; Stylish $2.50 mohair caps $1.35; crash alpine $2.00 hats 85c; flat brim $2.00 Yeddo straw hats 95c; Men's $2.50 Sennit straws $1.45; Fine Ecuador $10.00 panama hats $6.98; stylish $3.00 milan straws $1.85; summer tweed $1.50 golf caps 95c; Men's $1.00 khaki outing hats 49c; extra fine $6.00 panama hats $3.85; more mackinaws, sennits, milans, fine panamas, genuine Bangkok, Yeddos, Canton straw hats, all stylish shapes. Biggest Bargains on Earth for this Sale.

UNION HAT CO.
139 HANOVER ST.
Don't Forget the Number

Prince Albert's a new note in the joys of rolling!

Talking about rolling your own cigarettes, we'll tell you right here that Prince Albert tobacco has 'em all lashed to the mast!

You've got a handful-of-happiness coming your direction when you pal it with P. A. and the makin's papers! For Prince Albert is not only delightful to your taste and pleasing in its refreshing aroma, but our exclusive patented process frees it from bite and parch! You smoke with the bars down, day and night!

And, for a fact, rolling up Prince Albert is about as easy as anything you know. You see, P. A. is crimp cut and it stays put and you whisk it into shape before you can count three! And, the next instant you're puffing away to beat the very old band!

Prince Albert is so good that it has led four men to smoke jimmy pipes where one was smoked before! It's the greatest old buddy, the friendliest smoke that ever found its way into a pipe or cigarette! If you never got acquainted with a pipe—for goodness sake go get one and get some P. A. and go to it!

Prince Albert is sold in toppy red bags, tidy red tins, handsome pound and half pound tin humidors and in the pound crystal glass humidor with sponge moistener top that keeps the tobacco in such perfect condition.

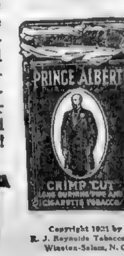
PRINCE ALBERT
CRIMP CUT

PRINCE ALBERT
the national joy smoke

Copyright 1921 by R. J. Reynolds Tobacco Co. Winston-Salem, N. C.

DEMPSEY FINISHES UP ALL HEAVY WORK BEFORE BIG BOUT

CHAMPION TO LOAF TODAY

Short Bag Punching Exercise Tomorrow Will Conclude Training for Title Bout

By Jack Dempsey

Heavyweight Champion of the World

My present plans call for a day's loaf—I shall be about 10 minutes Thursday against the punching bags. The exhibition perhaps will be only for newspapermen, but I'll do it—probably in the afternoon—I'll go to Jersey City where I will spend the night with a friend who has asked me to be his guest.

In all the time since the fire never lost sight of the farmer fight that Wm always before me. Everything I did was with that battle in mind. I've worked up to it in the habits with Miske and Brennan I did the final work here. And now I am ready—ready to never before in my life.

COLLYER'S SELECTIONS

AT LATONIA

1—Hot Light, Jane Pennybaker, Dusti

2—Head at Home, Marimba, Black Fling

3—Sardock, Romper, Homeward Bound

4—Brunswick, Believe Idle Hour, Miss Muffins

5—Ty Song, Mazar John Apt

6—Alvertide, Darius, Jumper

7—Mac Hodine, Hellish Liner, Cut Up.

AT HAMILTON

1—Bright Morning, Glaser), Corcoran, Capt Scott

2—Transporte Lytle Bandy

3—Hahnemore, Omer K. King Terry

4—Eddie Hickenbacher, Hidden Jewel, Major Parke

5—h Jimmy Kashmir, Hoo Parader

6—Thurn Miller, The Decision, Toe the Mark

7—The Trojan, Walter Turnbow, Sweet Patsie

AT AQUEDUCT

1—Sunny Hill, Grandy Salute

2—Silver Mark, Peasant, Beck

3—Lord Brighton, Moisture Cum Sah.

4—Idle Dell, Chateau Thierry, Bankside.

5—Empress, Herd Girl, Sister Flo.

6—Short Grass, Vineyard, Monday Morning.

Pugilistic Hows and Whys

By TAD

THE NIGHT OF THE BRENNAN FIGHT DEMPSEY TURNED ON THE ELECTRIC LIGHT INSTEAD OF THE FAUCET AND TRIED TO WASH UP
TELL ME JANITOR THE WATERS TURNED OFF
I SMELL SOMETHING BURNING—I'VE NOTICED IT ALL NIGHT
THE NIGHT BEFORE THE TOLEDO GO WILLARD GOT UP AT MIDNIGHT AND WENT TO THE CELLAR OF HIS HOUSE TO TURN OFF A FUSE LIGHT IT KEPT HIM AWAKE
JEFFRIES WALKED ALL NIGHT BEFORE THE BIG FIGHT HE THOUGHT DAYLIGHT WOULD NEVER COME
IT DON'T GO—I CAN SMELL IT IT DON'T GO
JACK ITS ONLY VASELINE
JACK REMEMS WORRIED MISKE TO DEATH AT DENTON MAKE BOW. RILLY HAD VASELINE ON HIS FACE AND REMEMS MADE BELIEVE IT WAS DIFFERENT
HELLO ED OLD PAL—HELLO TOM—HA-HA—
CORBETT GOT INTO THE NEW ORLEANS RING WEARING A STRAW HAT AND PAID NO ATTENTION TO SULLIVAN—THE LATTER COULDN'T UNDERSTAND IF HE WAS WILD
IS THIS THE ROOM THAT WHAT THE DOCTOR IS WAITS
NAW—MCCOYS ROOM NEXT DOOR
THE NIGHT MILLY HAUGHT SWARKEY THEY SENT A DOCTOR IN TO THROW A FLARE INTO SHARKEY—IT DIDN'T WORK.

Copyright, 1921, by International Feature Service, Inc.

ROBSON BOXES REED TONIGHT

Winner of Triple A Bout to Be Given Match With Mike Gibbons on July 19

KLOBY SURE OF WIN BY KAYO

Lawrence Battler Fit After 10 Days of Training; Arena to Seat 30,000

BETTING ON BIG BOUT

Sentiment and Cold Cash Kloby and Shevlin Battle

By Jack Conway

B. C. TO JOURNEY TO SOUTHWEST

Maroon and Gold Eleven Plays at Waco, Tex., Against Baylor University October 15

BE A CADDY TO LEARN GOLF

Youngsters Showing Elders How in State Junior Competitions at Bellevue Club

By Robert E. Harlow.

Be Lonesome to Become an Expert, Says Cobb

By Irvin S. Cobb

PITCHED TO TWO MEN IN 6 WEEKS

BASEBALL SUMMARY

NATIONAL LEAGUE

STANDING OF THE CLUBS.

GAMES TODAY.

RESULTS YESTERDAY.

AMERICAN LEAGUE

STANDING OF THE CLUBS.

GAMES TODAY.

RESULTS YESTERDAY.

MANY ENTRIES FOR LEGION BOUTS

ROBINSON HOT AFTER CHAMPION

BURRELLS CLAIM THEY WON GAME

COAST GIRL WINS IN LONDON TENNIS

Why a Manager?

Modern Record

Star tobacco NOW 15¢ Best for 51 years
Geo. A. Myers Tobacco Co.

not a dry Smoke
ENGLISH OVALS CIGARETTES
The First Puff will tell you WHY
At dealers everywhere
made by Philip Morris
20 for 25¢

FIREWORKS OF EVERY DESCRIPTION
BUY TODAY and Avoid Last Day Rush
Our Stock Is the Most Complete in the City
We are the only dealers selling Rochester Fireworks. Est. 1864
Finest Variety of Display Fireworks in Boston
Before buying elsewhere, — our fine assortment first.
CAPITOL FIREWORKS DISTRIBUTING CO.
28 CORNHILL
111 BLACKSTONE STREET

Largest Evening Circulation in New England

This Day in History—June 30, 1921

THIS is the anniversary of the birth, in 1789, of Horace Vernet, the French painter, whose scenes of notable battles won him great fame. He painted more than 800 canvases and died in 1863.

Magazine Page

Venus Queen of the Morning

VENUS, now at her greatest apparent distance from the sun, glows like a diamond in the morning sky. She is about 67,610,000 miles from the sun and from the earth about 66,000,000 miles.

Robert W. Chambers' Famous Story THE STREETS OF ASCALON Illustrated by Charles Dana Gibson

The Story of a Beautiful Girl and the Man for Whom She Made a Great Sacrifice

A Spirited and Swiftly Moving Romance of Hearts and High Society, by the Greatest Living Master of Fiction

Who's Who in "The Streets of Ascalon"

STRELSA LEEDS—A charming young widow, who comes to New York and is sponsored by one of the leaders of society.

RICHARD QUARREN—A gifted young idler, who falls in love with Strelsa.

LANGLY SPROWL—A multi-millionaire, who has determined to marry Strelsa, and who has explained his unsavory past to her by a seemingly frank talk.

SIR CHARLES MALLISON—A rich Englishman, who has long hoped to win Strelsa's heart.

MARY LEDWITH—Who, betrayed by Sprowl, at last sees the good in Chester Ledwith, the husband she tossed aside.

THE EARL OF DANKMERE—Who brings over a lot of family pictures and incidentally starts Quarren on the road to usefulness.

MOLLY WYCHERLY—A great friend of Strelsa's, who breaks to Quarren the news that the young widow has lost all her money.

MRS. SPROWL—A Fifth avenue dowager, who undertakes a matrimonial campaign for Strelsa, hoping to marry her to Sir Charles Mallison.

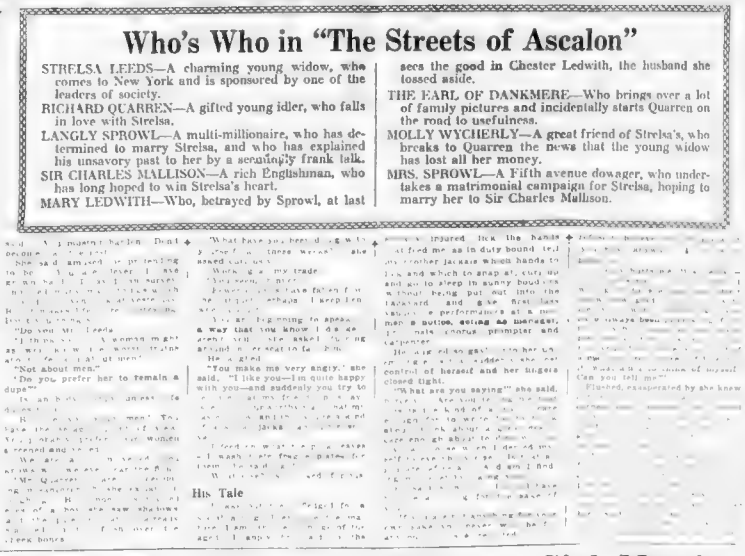

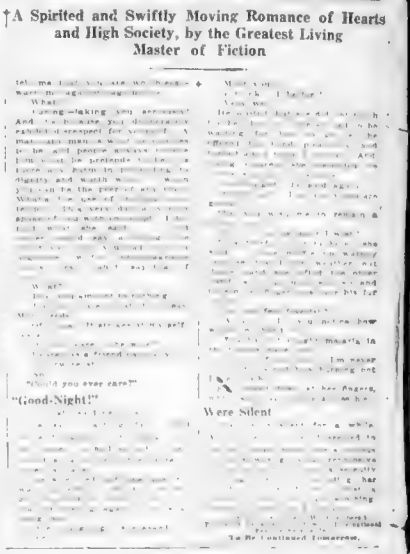

The Wild Goose

By Gouverneur Morris

This romance has been made into a stirring motion picture by Cosmopolitan Production under the masterly direction of Albert Capellani.

Story Up to Date

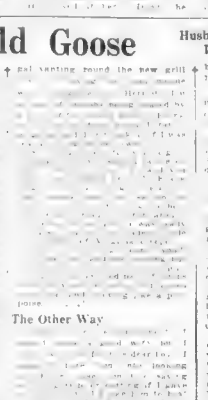

Husband's Fight to Keep Love of Fickle Wife

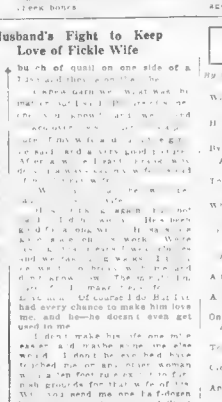

Fulfilment

By CAROLINE NEILSON FRANCKE

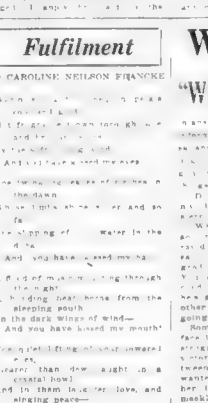

When a Girl Marries

By Ann Lisle

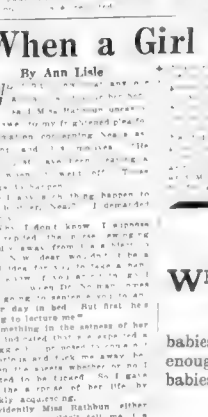

Interesting Adventures of a Young Wedded Couple

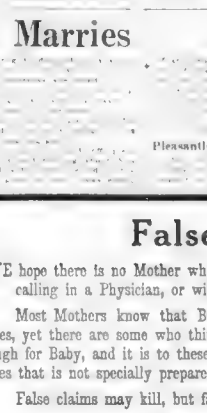

False Claims.

WE hope there is no Mother who thinks she can treat her sick baby without calling in a Physician, or with remedies that she uses for herself.

Most Mothers know that Baby requires remedies especially prepared for babies, yet there are some who think that what is good enough for them is good enough for Baby, and it is to these Mothers we appeal to give nothing to their babies that is not specially prepared for babies or recommended by their Physician.

False claims may kill, but false claims can never restore your child.

For over thirty years Fletcher's Castoria has been aiding in the reduction of the deaths among infants as Mothers have become more and more acquainted with it. Always keep it in the house.

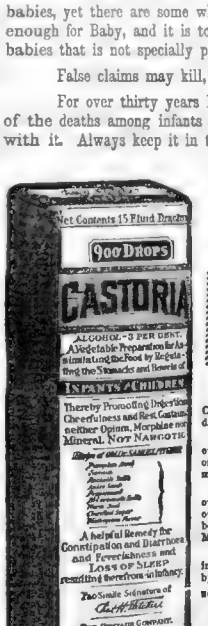
Net Contents 15 Fluid Drachms
900 DROPS
CASTORIA
ALCOHOL-3 PER CENT.
A Vegetable Preparation for Assimilating the Food by Regulating the Stomachs and Bowels of
INFANTS & CHILDREN
Thereby Promoting Digestion Cheerfulness and Rest. Contains neither Opium, Morphine nor Mineral. NOT NARCOTIC
A helpful Remedy for Constipation and Diarrhoea and Feverishness and Loss of Sleep resulting therefrom in Infancy.
Fac-Simile Signature of
THE CENTAUR COMPANY.
NEW YORK.
At 6 months old
35 DOSES 40 CENTS

Exact Copy of Wrapper.

Children Cry For Fletcher's CASTORIA

Mothers Must Use Care.

Why do we so often call your attention to imitations of Fletcher's Castoria? Because it is a baby's medicine and imitations are always dangerous, particularly imitations of a remedy for infants.

Your druggist may not keep an imitation but they are to be found on drug-store shelves. Reliable druggists think only of the welfare of their customers. The other kind only of the greater profit to be made on imitations.

Your own judgment tells you that Fletcher's Castoria having for over thirty years at great expense held up its reputation, must jealously guard it. Then, it follows that this company must use the very best of material. Must employ experts in the selection of the herbs. Must retain skilled chemists in its manufacture.

Your same good judgment must tell you that these irresponsible imitators are trading on your credulity and the reputation built up by Mr. Fletcher, during all these years, for his Castoria.

MOTHERS SHOULD READ THE BOOKLET THAT IS AROUND EVERY BOTTLE OF FLETCHER'S CASTORIA

GENUINE CASTORIA ALWAYS

Bears the Signature of

Chas. H. Fletcher

THE CENTAUR COMPANY, NEW YORK CITY.

ALWAYS
Good! Ready! best!
C-M
PURE FRUIT SYRUPS
Strawberry
Raspberry
Ambrosia Punch
Lemonade
Orangeade
One pint makes a gallon
Ask your dealer to show you
The price is right.
LOGAN JOHNSON Ltd.
BOSTON
Makers of Manhattan Club Jams and Jellies

It's wonderful bread!
Say—
Hathaway's

My First Dollar

One dollar will be paid for each letter printed

I earned my first dollar carrying special delivery letters for our beloved Uncle Sam's.

GEORGE SNYDER
No. 22 Cummins street, Southbridge, Mass.

Let us hear how you earned your first dollar in a not more than 100-word letter to Magazine Editor, Boston American, No. 50 Summer street, Boston, Mass.

What Baby Said

One dollar will be paid for each letter printed

My grandfather recently had his beard shaved off, showing a clean face for the first time in a number of years. My little cousin, who is now about three years old, noticed it, and after viewing him for a few minutes exclaimed, "Grandpa, where head have you got on?"

W. FARNHAM
No. 2046 Massachusetts avenue, North Cambridge

Achievement

One dollar will be paid for each letter printed

As I sit in my office during this sweltering hot day, I often think that the inventor and perfector of the electric fan cannot be mentioned with mention ing great modern accessories.

WINFIELD ADAMS
Stearns Road [illegible] Mass

Give us your idea of the greatest achievement of the human mind in not more than 100 words and address Magazine Editor Boston American, No. 50 Summer street, Boston, Mass.

Quotation

One dollar will be paid for each favorite quotation printed.

If a spider breaks his thread twenty times he will mend it again. Perseverance and patience will accomplish wonders.

MARY MURPHY,
501 E. Fifth St., South Boston

Send your favorite quotation of not more than 100 words, giving name of author, to Magazine Editor, Boston American, 50 Summer street, Boston, Mass.

BOSTON COOK AMERICAN BOOK

Cocoanut Candy

One baked potato, enough powdered sugar to make very stiff, add 2 heaping tablespoonfuls of cocoanut. Spread on buttered pan. Melt 2 squares of unsweetened chocolate and pour over the top.

MRS. JOHN R. FERNALD, R. F. D. 1, Portsmouth, N. H.

Chinese Charm Cake

One cup sugar, ½ cup butter, beat to a cream. Add 3 eggs (one at a time), ½ cup sweet milk, ½ teaspoon soda, 1½ teaspoons cream tartar, 1½ cups flour. Flavor with lemon extract.

MISS BESSIE PEARCE, 57 Parkis Ave., Providence, R. I.

One dollar will be paid for each recipe printed. Cut them out from day to day and you will have a really practical cook book.

THE THIMBLE THEATRE

Registered U. S. Patent Office.

Now Showing—"Split the Profits."
To-morrow—"A Bird of a Fisherman."

I'M GIVING A LITTLE DINNER TO A FEW FRIENDS TO-NIGHT - YOU'LL COME WON'T YOU?
SURE
MAYBE HAMGRAVY WILL PROPOSE TO ME AFTER HE EATS MY COOKING
HAVE SOME MORE BISCUITS, FOLKS
MAKE HIM GIVE YOU HALF, OLIVE OYL - MAKE HIM GIVE YOU HALF THE PROFIT
YOU'RE ENTITLED TO HALF
CASTOROYL - WHAT ARE YOU TALKING ABOUT?
HAMGRAVY'S SELLING INDIGESTION PILLS TO YOUR GUESTS
6-30

THEN THE FUN BEGAN

Registered U. S. Patent Office.

THE GENERAL

Registered U. S. Patent Office.

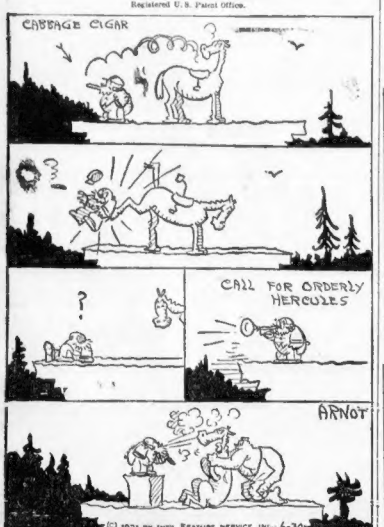

Kabibble Kabaret

Copyright 1921 International Feature Service, Inc.—Registered U. S. Patent Office.

DEAR MR. KABIBBLE,
MY FIANCE LOST HIS JOB—WHAT SHALL I DO?
EVELYN MESICK.

HOLD ON TO YOURS!

BRINGING UP FATHER

Registered U. S. Patent Office.

DAILY IN THE BOSTON AMERICAN AND IN COLORS IN THE BOSTON SUNDAY ADVERTISED

By Geo. McManus

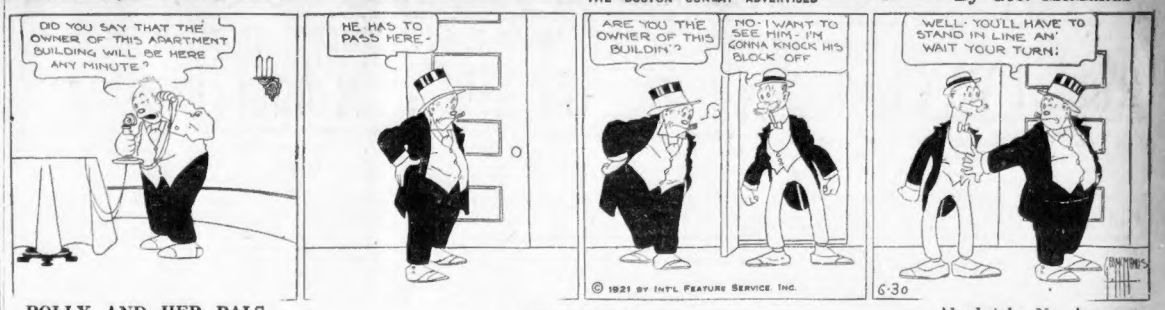
DID YOU SAY THAT THE OWNER OF THIS APARTMENT BUILDING WILL BE HERE ANY MINUTE?
HE HAS TO PASS HERE -
ARE YOU THE OWNER OF THIS BUILDIN'?
NO - I WANT TO SEE HIM - I'M GONNA KNOCK HIS BLOCK OFF
WELL - YOU'LL HAVE TO STAND IN LINE AN' WAIT YOUR TURN!
© 1921 BY INT'L FEATURE SERVICE, INC.
6-30

POLLY AND HER PALS

Registered U. S. Patent Office.

Absolutely No Account

THEY'RE THE FINEST ANTIQUE CANDLESTICKS I EVER SAW. AND YOU MUST GET THEM FOR ME PA!
AWRIGHT, GAL. I'LL DROP BY THERE ON MY WAY HOME!
ANTIQUES
Y'SURE THESE IS THEM?
YES, SIR THOSE ARE THE ONES MISS PERKINS PICKED!
OH! PA. DIDN'T YOU GET 'EM?
I SUTTINLY DID NOT!
I LOOKED 'EM OVER CAREFUL, KID. AN' THEY WAS SECOND HAND!
Copyright, 1921, by Newspaper Feature Service, Inc., Great Britain rights reserved.
6-30

JERRY ON THE JOB

Registered U. S. Patent Office.

Busy All Day

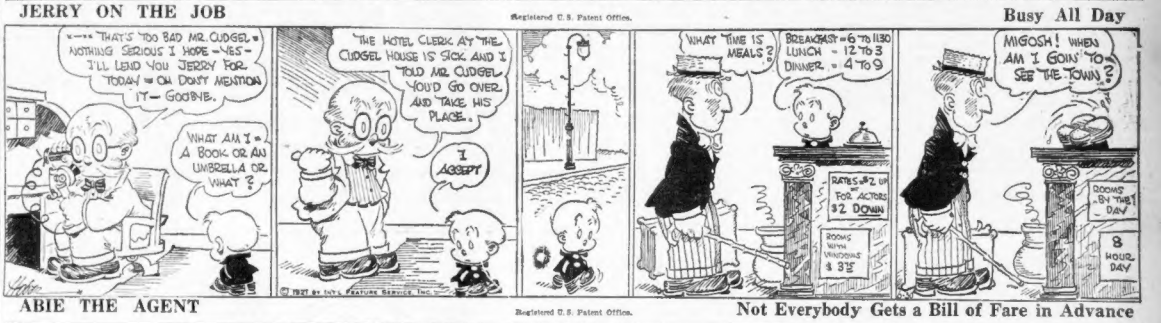
THAT'S TOO BAD MR. CUDGEL - NOTHING SERIOUS I HOPE - YES - I'LL LEND YOU JERRY FOR TODAY - OH DON'T MENTION IT - GOODNE.
WHAT AM I - A BOOK OR AN UMBRELLA OR WHAT?
THE HOTEL CLERK AT THE CUDGEL HOUSE IS SICK AND I TOLD MR. CUDGEL YOU'D GO OVER AND TAKE HIS PLACE.
I ACCEPT
WHAT TIME IS MEALS?
BREAKFAST - 6 TO 11:30
LUNCH - 12 TO 3
DINNER - 4 TO 9
RATES $2 UP FOR ACTORS $2 DOWN
ROOMS WITH WINDOWS $ 3.25
MIGOSH! WHEN AM I GOING TO SEE THE TOWN?
ROOMS BY THE DAY
8 HOUR DAY

ABIE THE AGENT

Registered U. S. Patent Office.

Not Everybody Gets a Bill of Fare in Advance

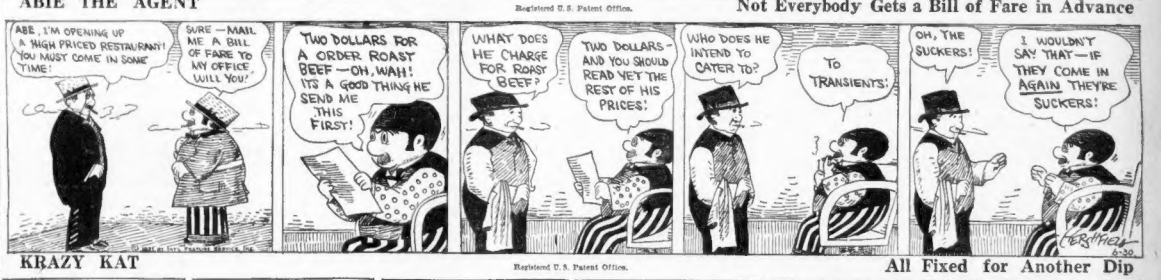
ABE, I'M OPENING UP A HIGH PRICED RESTAURANT! YOU MUST COME IN SOME TIME!
SURE — MAIL ME A BILL OF FARE TO MY OFFICE WILL YOU?
TWO DOLLARS FOR A ORDER ROAST BEEF — OH, WAH! ITS A GOOD THING HE SEND ME THIS FIRST!
WHAT DOES HE CHARGE FOR ROAST BEEF?
TWO DOLLARS - AND YOU SHOULD READ YET THE REST OF HIS PRICES!
WHO DOES HE INTEND TO CATER TO?
TO TRANSIENTS!
OH, THE SUCKERS!
I WOULDN'T SAY THAT — IF THEY COME IN AGAIN THEY'RE SUCKERS!
6-30

KRAZY KAT

Registered U. S. Patent Office.

All Fixed for Another Dip

NOW FOR MY FIRST PLUNGE. THIS SISSIN.
SPOT.
BERRR
WHAT'S THE MATTER
S'COLD
BIG SAPP LETTING A LITTLE THING LIKE COLD WATER SCARE HIM OFF
SEAIK WAY !!
© 1921 BY INT'L FEATURE SERVICE, INC.
6-30

US BOYS

Registered U. S. Patent Office.

We Didn't Think It Was in Skinny

GEE WHIZZ, THE FOURTH OF JULY IS COMIN' - IT'S ALMOST AS GOOD AS CHRISTMAS, YO, HO!
HAH?
YOU POOR FISH! - HA, HA!! THE FOURTH IS ALMOST AS GOOD AS CHRISTMAS! OH BOY - HA, HA!!!
WHY ANY SAP KNOWS THE FOURTH DON'T TOUCH CHRISTMAS! - I'LL PROVE IT BY BLINKY HERE!
WELL, IF ANY SAP KNOWS IT, I'LL TAKE YOUR WORD! - YOU DON'T HAVE TO PROVE IT BY BLINKY!
© 1921 BY INT'L FEATURE SERVICE, INC.
6-30

Time to Forget War-Inflated Prices, Says Forbes; Wall Street More Cheerful

FINANCE AND BUSINESS

By B. C. Forbes

The head of a great department store showed me his monthly statement. The total sales, in dollars, showed a decline from a year ago. I expressed regret.

"Wait," he said as he pointed to other totals. These showed a substantial increase, both in number of customers who had made purchases and in the total volume of goods sold.

* * *

"You see," he went on, "we are doing more business than a year ago, only we are doing business at lower prices."

"How about profits?" I asked.

"They could be better—and they could be a lot worse. When we forget about the war splurge and compare results now with pre-war times, we feel that we are doing pretty well. The trouble is that we're inclined to make comparisons with the abnormal profits that were possible when everything was booming and everybody was spending money without stint."

* * *

Are there not a great many business concerns in a like position? Are not many business men innocently making the mistake of comparing results this year with the results achieved under the wholly artificial conditions which prevailed during the height of war recklessness and extravagance? Is not the habit widespread of making all business calculations in dollars, not in volume, ignoring the fact that the worth of the dollar was very much less during the peak of the boom than it is now?

The truth is that the dollar has fluctuated in value more than the volume of business done by the country as a whole. We, in common with other countries, went ahead and created so many paper dollars to finance the war that we were led into erroneous ideas as to the extent of the industrial and business boom.

* * *

Take our foreign trade. It multiplied astoundingly in dollars and cents, and we were filled with pride over the fact. Since the excitement subsided some cold-blooded statisticians have taken the trouble to figure out just how much our foreign trade in various lines increased in quantity. The showing produced a sobering effect.

A great deal of the "losses" which we complain of today are losses of something we never really possessed. As one shrewd business man recently remarked: "The principal obstacle which impedes the resumption of business is the mental effect of the loss of money which nobody ever had."

* * *

What has become of the riches which have apparently vanished? There has been little loss of intangible goods (or property; little or none has been destroyed. There are just as many shares of stocks existing on the New York Stock Exchange as there were during the boom. The number of certificates has not decreased. The quotations for most of the shares have, of course, fallen. In quite a few instances stockholders are now receiving fewer dollars in dividends.

But the worth of the dollar today is very much greater than it was a year and more ago. Two dollars can now buy what it took three dollars to buy during the hey-day of the boom, and the trend is still in the same direction.

* * *

The total volume of "money" in existence has decreased very substantially during the last twelve months. The Federal Reserve Board reports a shrinkage since its peak of thousand million dollars in paper currency. Much of the "loss" we now talk about, represents nothing but contraction in the volume of indebtedness outstanding throughout the country. Last year we were dealing with inflated dollars and inflated merchandise. We fooled ourselves into believing that both the dollar and the merchandise were worth more than they actually were. Today, both our dollars and our merchandise have less wind and water in them.

* * *

Did you notice the statement issued this week by the Federal Reserve Bank of New York on this subject of measuring trade by volume versus measuring it by volume? Figures obtained from more than half a hundred representative stores in New York showed a decline of 10 per cent. in sales, a circumstance which caused blank looks of surprise. "When price changes are taken into consideration, it is clear that the volume of merchandise distributed over the counter continues to be larger this year than last year."

* * *

It's time for us all to take our bearings afresh. It's time for us all to forget about the jamboree we indulged in during the hectic war boom. It's time for us all to start making comparison of our conditions now with our conditions before the world was thrown into temporary upheaval.

* * *

If we do this, we will realize that the state of industry, of agriculture, of business and of labor is not so terribly disheartening as we have lately been disposed to imagine. Don't let us harbor the notion that things are worse than they really are.

(Copyright, 1921, by B.-C. Forbes.)

New York Stocks

Prices on the New York Stock Exchange from the opening until 10:15 a. m. had the following range:

Stocks	Open	High	Low	Latest
Ade Rumely	13½	13¾	13½	13½
Am Best Sugar	19¼	19¾	19¼	19¾
Am Can	26½	26¾	26½	26½
Am Car & Fdy	123	123	122	123
Am Int Corp	84½	84½	84½	84½
Am Ship & Com	7¾	7¾	7¾	7¾
Am Steel & Fdy	26½	26½	26¼	26½
Am Sugar Ref	74	74	73½	74
Am Sumatra	64	64	64	64
Am Tel & Tel	102¾	102¾	102¾	102¾
Am Tobacco	118	118	118	118
Am Woolen	69¾	69¾	68¾	69¼
Anaconda Cop	36¾	36¾	36¾	36¾
Atl Gulf & W I	23¾	23¾	21¾	21¾
Baldwin Loco	70¾	70¾	69¾	69¾
Balt & Ohio	37½	37½	37½	37½
Beth Steel B	14¾	14¾	14¾	14¾
Beth Steel B	14¾	14¾	14¾	14¾
Calif Packing	55¾	55¾	55¾	55¾
Can Pacific	107½	107½	107½	107½
Cent Leather	24¾	24¾	24¼	24¼
Chino	23½	23½	23½	23½
Chi Rock Island	20¼	20¼	20¼	20¼
Chi M & St Paul	26¾	26¾	26¾	26¾
Chi M & St Paul pf	39½	39½	39½	39½
Col Gas & Elec	55¾	55¾	55¾	55¾
Columbia Graph	5¾	6¼	5¾	6¼
Corn Products	66¾	66¾	66¾	66¾
Cosden	27¾	27¾	26¾	26¾
Crucible Steel	58½	59¼	57¾	57¾
Dome Mines	17	17	17	17
Elkhorn	17	17	17	17
Erie	12¾	12¾	12¾	12¾
Fisk Rubber	12¾	12¾	12¾	12¾
Gen Asphalt	53¾	53¾	51¾	51¾
Gen Motors	11¾	11¾	11¼	11¼
Gt Northern pr	66	66	66	66
Gt Northern Ore	27	27	26¾	26¾
Houston Oil	34¼	34¼	34¼	34¼
Ill Central R R	90	90	90	90
Int Nickel	14	14	14	14
Int Paper	34¼	34¼	34¼	34¼
Invincible Oil	11¾	11¾	11¾	11¾
Island Oil	3	3	3	3
Kennecott Cop	18¾	18¾	18¾	18¾
Keystone Tire	10¼	10¼	10¼	10¼
Lott Incorp	9	9	9	9
Mex Petroleum	103	104¼	103	104¼
Miami	20½	20½	20½	20½
Middle States Oil	11¾	11¾	11¾	11¾
Pacific	63¾	64¾	63¾	64¾
Pacific Develop	10	10	10	10
Pacific Oil	34¾	35	34¾	34¾
Pan Amer Petrol	47	48	46	46
Pan Am C & P B	41	41	41	41
Pennsylvania	33¾	33¾	33¾	33¾
Penn Sea Steel	8	8	8	8
Pere Marquette	18¾	18¾	18¾	18¾
Pierce-Arrow	19	19	18¾	18¾
Reading	66½	66¾	66½	66½
Rep Iron & Steel	46¾	46¾	46¾	46¾
Royal Dutch	94¼	94¼	94¼	94¼
Studebaker	17½	17½	16¾	16¾
Us Rubber	82	82	82	82
Us Steel	74¾	74¾	74¾	74¾

R. I. FARMER KILLS WHITE WOODCHUCK

Yawgo, R. I., June 30.—John Perrin shot a white woodchuck in his cornfield, the first one ever killed here.

The animal was toothless and minus its right leg, evidently having been caught in a trap.

GIOLITTI DECLINES TO FORM CABINET

Rome, June 30.—Former Premier Giolitti, whom King Victor Emmanuel on Monday, today refused the request of King Victor Emmanuel that he attempt to form a new ministry.

CHELSEA MAN FINED ON CRUELTY CHARGE

Sidney Zaitzman of Chestnut street, Chelsea, was fined $50 by Judge Sullivan in Charlestown Court for cruelty to animals. Agents of the Society for the Prevention of Cruelty to Animals testified that Zaitman drove a horse unfit for labor.

Chicopee Firm Bankrupt

The National Scale Company of Chicopee today filed in the federal Court a voluntary petition in bankruptcy, showing liabilities of $173,742.82 and assets of $152,561.80. The principal creditors are the Land Knitting Company and the Gaylord, Kendall Company of Chicopee.

Charged With Profanity

Phillip Shugrue of Bickford street, Roxbury, appeared in the Roxbury Court, charged with using profane and assaulting Officer Hugh H. McBrien of the Roxbury Crossing station. His case was continued to July 5.

Town and City Loans

Hartford, Conn., has awarded $200,000 3 per cent. notes, maturing monthly beginning with the Aetna Life Insurance Company at 99.70, a basis of about 3.60.

Hartford, Conn., has awarded $200,000 3 per cent. notes, maturing monthly beginning with the Aetna Life Insurance Company at 99.70, a basis of about 3.60.

Concord, Mass., will receive bids until 3 p. m. today for $75,000 municipal light bonds, dated July 15, 1921, and maturing $5,000 each year from 1922 to 1936, inclusive.

Methuen, Mass., will receive proposals until 12 m. July 11, 1921, for the purchase of bonds aggregating $268,500, all dated July 1, 1921, and maturing annually from 1922 to 1941, inclusive.

Bayfield, Mass., will receive proposals until 11 a. m. July 5, 1921, for the purchase of $12,000 water bonds dated July 1, 1921, and maturing annually between 1922 and 1931, inclusive.

Worcester, Mass., will sell a temporary loan of $100,000, dated June 21 and maturing Sept. 8, 1921, to Arcadius National Bank of Newport at 5.45 per cent.

Swampscott, Mass., receives bids until 8 p. m., Friday, July 1, for the purchase of $50,000 notes, dated July 1, 1921.

Rail Earnings

Southern Pacific's net after charges for 1920 was $52,070,274, equivalent after $10.57 a share earned on the $305,483,900 average amount of stock outstanding against $31,548,407 or $10.45 a share on $302,024,900 also in 1919.

Kansas City Southern reports for 1920 net after taxes and charges of $1,819,421 against $1,459,424 in 1919.

Chicago & Alton corporate income account for last year shows a deficit after charges of $1,228,942 against $228,942 in 1919.

For May Canadian Pacific reports $2,067,841 increase in gross and $925,000 increase in net. Gross decreased $5,942,993 in five months, but net was up $1,406,061 to $31,548,407. May decrease reported for the Atlantic Coast line was $522,436 in gross and $228,942 in net deficit. For five months its gross increased $221,899, but its net operating income decreased $242,566.

$10 PUTS & CALLS ODD LOTS $20

OPTION, 7 DAYS, 10 SHARES

Any STOCK EXCHANGE Issue

CAN BE HAD FOR $6.00

PROFITS UNLIMITED

The only way to TRADE in the Market SAFE

Write for booklet 28—FREE, explaining fully with valuable rules to Traders in Stocks, Cotton and Grain.

C. Goldhurst & Company

SERVICE :: RELIABILITY

50 Broad Street New York

MOTORS BOOST BULL MOVE

Durant's Activity in New York Market Induces Much Urgent Buying

By BROADAY WALL

Registered U. S. Patent Office.

New York, June 30.—The bull campaign was moved a notch higher Wednesday when it was reported that William G. Durant, former head of the General Motors Corporation, was again active in the market for that stock.

The magnetism of the name Durant accomplished what others have been trying to do for months and that is to advance the price of the stock. There is such a huge amount of General Motors outstanding that the humorists of the street have often stated that the company desired to place a share in every home and an advance of more than a point in the issue is considered a hard task to perform in view of the huge supply of the shares. Urgent buying of the motors followed reports that Mr. Durant was once more active in it.

EXPECT REGULAR DIVIDEND.

Reports of Durant's activity in General Motors led to much speculation as to whether he planned to work his way back through the stock market to the presidency of the corporation. Mr. Durant was deposed from the presidency of the Duponts and associates took over 2,000,000 shares of General Motors from Mr. Durant.

Strength of General Motors also indicated that the directors of that issue would probably declare the regular dividend. Up to within the week reports had been current that it would be cut of passed. Rumor had it that another pool had been formed in the issue for the purpose of marking the price up.

MARKET STILL CLIMBS.

Despite the advance in call money to 4 per cent. on the Stock Exchange and outside of the institution's walls business is declining due to preparation payments in London, the stock market continued upward. Advance of from one to two points were recorded throughout the day. Closing prices were below the best but the undertone was strong and indicated a continuation today of the upward movement.

One favorable development was the revival of activity in the railway equipment shares, particularly those selling for a small number of dollars per share. Pere Marquette, Kansas City Southern and Pere Marquette were favorites in this group. Railroad shares were also influenced by the announcement that the Pennsylvania Railroad will order at once working conditions with about 40,000 of its men.

Cotton Market

New York, June 30.—Prices were a little lower at the opening of the cotton market today. Liverpool offerings were absorbed by Japanese and Orleans interests. Wall Street and local traders operated on both sides of the market. Trade was active in the last hour and closed at a net decline of 3 to 10 points. Prices were:

	High	Low	Close
July	11.90	11.60	11.60
October	12.45	12.19	12.20
December	12.65	12.39	12.40
January	13.02	12.75	12.80
March	13.32	13.15	13.21
May	13.60	13.51	13.54

Spot 11.75, off 10

Chicago Grain Market

Chicago, June 30.—Board of Trade prices yesterday were:

	High	Low	Close	Prev Close
WHEAT—				
July	125¾	124¾	125¾	125¾
Sept	128	116¾	122⅞	117
CORN—				
July	62⅞	61⅞	62⅜	59¼
Sept	63⅝	62⅜	63⅛	60
Dec	62¾	56¾	62¾	56¾
OATS—				
July	35⅝	35¼	35⅝	35¼
Sept	35¾	35¼	35¾	35¼
Dec	35¾	35¼	35¾	35¼

Wall Street Briefs

Foreign governments owe the U. S. more than $1,000,000 as interest on loans.

Bernadiner Schmidt has offered action on quarterly dividends on A and B shares due July 15.

The last sale of a New York Curb Exchange seat was at an advance of $1,000.

It is costing 20 per cent. less to ship American ships engaged in foreign trade than it did when prices were at the 1920 peak, the Shipping Board has decided in freight rates.

The cost of every fire of General Motors Corporation's 3,000 cars is $100 on April 15, against 2,450 on January 1.

On tomorrow trading in December wheat will begin on the Chicago Board of Trade.

The government will withdraw $29,000,000 from New York banks, making a total of $62,000,000 for the week.

Wheat From Canada

During the seven fiscal years of 1915 to 1921, inclusive, Canada contributed 105,174,032 bushels of wheat from Canada. The Dominion's exports of this cereal for that period totaled 818,636,528 bushels.

Norway 8s, 1940	100¾	100¾
Sweden 8s, 1939	85¾	85¾
Switzerland, Berne 8s, 1940	94½	94½
Switzerland, Berne 8s, 1945	97½	97½
U K of Gt Britain & Ireland 5s, 1945	90¾	90¾
U K of Gt Britain & Ireland 5 yr notes, 1921	99⅞	99⅞
U K of Gt Britain & Ireland 5½ yr notes, 1922	98⅝	98⅝
U K of Gt Britain & Ireland 5½ yr notes, 1929	88¾	88¾
U S of Brazil 8s, 1941	97½	97½
U S of Brazil 8s, 1946	94	93¾
U S of Mexico 4s, 1945	47¾	46¾

Crude Oil Prices

We have prepared a special review of the effect of recent drastic cuts in crude oil prices, pointing out what companies are favorably, and those unfavorably, affected.

Write for copy today

L. L. Winkelman & Co.

62 Broad Street, New York

Telephone Broad 8470

Branch Office in Leading Cities

Direct Wires to Various Markets

WALL ST. GOSSIP

By MONITOR.

NEW YORK, June 30.—Strength and activity characterized the market in the closing hour of the session and confidence was increased by the manner in which special active favorites came to the front. U. S. Steel was whipped up with striking buoyancy to seventy-five in the last few seconds of trading and the other steels were strong. Studebaker apparently is attracting a large following and its good showing caused a buzzing throughout the whole motor group.

THE general market was favorably influenced by President Harding's statement that "we have been talking about a better administration for a hundred years, but now we are going to get it." This is taken to mean that early action might be expected on the taxation problem, while the early introduction of the permanent tariff bill in the House will. Wall Street believes, result in dispatching the uncertainties which surround many lines of business.

IN authoritative quarters it is learned that the reports recently in circulation that the United States Steel Corporation would announce a cut in their reduction in prices and wages July 1 is erroneous. It is understood that the prices of a large number of products will be readjusted and that there will be some readjustment in the wage scale about July 15. According to this source, the hourly rate of labor in the steel industry there will be elimination of the over-time pay allowance. It is reported that was responsible for the buying of U. S. Rubber Steel Tuesday and again yesterday.

REPORTS from many sections of the country indicate that the movement of motor car buying which even the trade is unable to explain. In New York agents who had not expected to do any more business this Summer have reported sales of from three to eight cars daily, this week. This unexpected development has changed the trading attitude towards the motor car stocks. The line features in the sales at pleasure car companies and those engaged wholly in making trucks is sharply drawn.

THE street has been filled with propaganda favorable to Studebaker. The market situation in the stock has been confused for more than a month. Equally influential firms have been buyers and sellers openly. It is reported now that Durant and his speculative associates have taken over the their control and that based on the increasing business the declaration of an extra dividend being declared next month, they will execute a coup.

WALL STREET is rather confused as to the exact status of the railway labor situation. The national agreements were ordered abrogated by the Railroad Labor Board, it is said. It was presumed that the railroads and their employes would reach satisfactory conclusions prior to that date. Save only with certain groups of railroad workers headed by the American Federation, no agreements have been reached. There is talk of strikes being called on many roads unless they do not accept the reduction in wages ordered by the board. The board, it is understood here, believes the workers will accept the reduction in order to avoid agreement on present working conditions throughout the country. There are no many conflicting reports reaching here that the commission members have left Washington and the Railway executives, it is understood, are preparing for a strike. It would be despite this, the railroad stocks as a group remain strong.

IT is understood the Erie Railroad has placed an order for 1,000 box cars, and that some of the other carriers are asking for estimates for rolling stock. It is said also that the roads are making up lists of their small tool requirements, and that the Illinois Central, Rock Island and Lehigh Valley have submitted such lists to manufacturers asking for quotations.

THE tire companies generally continue to report increased sales, the bulk of these announcements coming made from the Akron territory. Yesterday the Goodyear Tire & Rubber Company let it be known that beginning next week, they will increase their daily output 1,000 tires to 5,000 tires as compared with the 1920 peak of 2,800.

AMONG the specialties, United States Realty and Improvement was one of the features on a rise of 2 points and advancing to 40 within a few minutes, a net gain of three points. Activity in this issue usually is taken in hand by a speculative group during this season of the year, and it has been rumored that a 2 per cent. extra dividend would be declared. The stock opened unchanged, but there were few transactions recorded.

DIRECTORS of the United States Smelting, Refining & Reducing Company yesterday declared the regular quarterly dividend of 1¾ per cent. on the preferred stock of that company.

UNITED States Rubber responded sympathetically to the advance in the general market, the buying broadening however, largely from a short interest. This buying was hastened somewhat by the action on the part of the Hodgman Rubber Company, which yesterday declared the regular quarterly dividend of 1¾ per cent. on the preferred stock of that company.

THE weekly reviews of the iron and steel trades presented little that was new or indicative of changing conditions. The independents are reported as operating at 15 to 25 per cent. of capacity, and the corporation at 30 per cent. Leaders in the industry are a unit in saying that the present situation is without parallel in this country. Despite this adverse report the steel stocks were strong. United States Steel making a new high for the movement.

IT is understood that a well known operator in the steel stocks has secured this short commitments and has taken a constructive position on these stocks for the present at least.

THERE was evidence of activity by speculative groups in various parts of the market yesterday. The International Paper was one of these, activity being stimulated by the declaration of the regular 1½ per cent. preferred dividend.

DIRECTORS of the E. W. Bliss Company met yesterday and declared the regular dividend of $1 per share on the first preferred, 15 cents per share on the new second preferred and 65 cents per share on common.

(Copyright, 1921, by Public Ledger Co.)

Before you buy or sell a stock

Get the latest information—a report on the company—its market price range.

Information that we have obtained from many sources on New York Curb Market stocks is at your disposal.

Call—phone or write.

BOSTON OFFICE—9, 10 DEVONSHIRE STREET

Telephone: Fort Hill 6215

Direct Private Wires

New York Chicago Boston Philadelphia Pittsburgh Detroit Baltimore Cleveland

JONES & BAKER

Members New York Curb Market

FREE

Index to Stock Values

We are distributing, free of charge, a 272-page book containing up-to-date information, vital to investors and traders, on several thousand companies whose stocks and bonds are dealt in on twenty leading markets of the United States and Canada.

Ask for Book BA-68

E. M. Fuller & Co.

Members Consolidated Stock Ex. of N. Y.

NATIONAL UNION BANK BLDG.

209 Washington St., Boston

(HEAD OF STATE STREET)

Tel. Fort Hill 4000

(Direct Private Wire to New York)

New York Pittsburgh Cleveland Chicago

IMPROVED TONE IN BOSTON

Local Market Dull and Narrow; Curb Strong on Limited Trading

The tone of the Boston market improved in late trading and it closed with grains predominating. It was irregular at the start and remained rather mixed as to trend during the morning. The advance in New York was finally felt here. But local trading was so dull and narrow that only a feeble response could be expected. Coppers and parking issues pulled higher. Dealings in rails were on too small a scale to establish a trend, but they could be called firm. Calumet & Hecla advanced three points and point or more gains were made by Edison, Boston & Maine D, Quincy and International Products. while New Haven, United Fruit, Gray & Davis and Carson Hill were fractionally higher. Reconstruction Finance from one to three points were recorded for Amoskeag, McElwain first preferred, Barnsdall, International Cement, N. E. Telephone, Calumet & Arizona, United Drug and Waltham Watch preferred.

STAGNANT CURB TRADING.

It could be said of most Curb stocks that they were stagnant, the turnover being less than 50,000 shares, with only Boston & Montana, Eureka and Daddy comparatively active. But the market was strong on a few transactions gains exceeding losses in a four to one ratio. Gains included United Verde Extension 1, South American Gold ⅛, Chief ⅛, Harmill 9 cents, Boston & Montana 1 cent, Eureka 1 cent, and Daddy 1 cent. Among declines were Mutual 2 cents, First National 2 cents, Arizona Tip Top half a cent and Iron Cap ⅛.

BOSTON FINANCIAL NOTES.

Government withdrawals from Boston banks this week will aggregate $9,000,000.

The Board of Bank Incorporation has taken under consideration the petition of officers of the South End and Roxbury for a charter to the Industrial Trust Company, a new institution to be started from the branch of the Old Colony.

Frederick Smith, R. B. Brewer, Gray L. Gulbenkian, W. Winder Laird, Andrew Y. Peck and Frederick H. Prince constitute the committee for holders of Gilliland Oil Co. participating certificates.

George A. Hassell of Allen Arnold & Company has been elected a member of the Boston Stock Exchange.

Island Oil & Transport Company has sold $2,500,000 6 per cent. participating, gold preferred stock. It will be offered to the public at 97.

Directors of grocer 40 expenses shown by the Atlantic Tea Store last year to $1,000,000, exceeding 10 per cent., a cut of 2 per cent. from 1920. Net profits were $1,000,000, a substantial reduction from January and February rates.

Boston Stocks

Prices on the Boston Stock Exchange from the opening until 10:30 a. m. had the following range:

Stocks	Open	High	Low	Latest
Am Ag Chem pr	63½	63½	63½	63½
Am Tel & Tel	102½	102¾	102½	102¾
Anaconda	37	37	37	37
Boston & Albany	129	129	129	129
Century Steel	25	25c	25c	25c
Davis-Daly	6	6	6	6
Isle Royale	11	11	11	11
Int Cement Corp	20	20	20	20
Int Product Co	8½	8½	8½	8¾
Island Creek pr	73½	73½	73½	73½
Lows's Theatres	15	15	15	15
Maine Central	39	39	39	39
Mex Invest Co	23½	23½	23½	23½
National Leather	6¾	6¾	6¾	6¾
N E Telephone	100¾	101	100¾	101
North Butte	9¼	9¼	9¼	9¼
Pond Creek Coal	12¾	12¾	12¾	12¾
Swift & Co	96¼	96¼	96¼	96¼
Union Twist Drill	13½	13½	13½	13½
United Fruit	106	106	106	106
U Shoe Machine	35½	35¾	35½	35½
U S Smelting	29	29	29	29
U S Steel pr	73½	73½	73½	73½
Venture Oil	17¾	17¾	17¾	17¾
W E R R	40½	40½	40½	40½
W H McElwain	23	23	23	23

GOVERNMENT BONDS.

Victory Reg 4¼s	97.14	97.14	97.14	97.14
Liberty 3½s	85.34	85.34	85.34	85.34
Lib Reg 3d 4¼s	89.54	89.54	89.54	89.54
Lib Reg 4th 4¼s	85.64	85.64	85.64	85.64

BONDS.

Mass Gas 4½s '31	77	77	77	77

Spanish Cabinet Is to Resign

By International News Service.

London, June 30.—The Spanish Cabinet has decided to resign, said an Exchange Telegraph dispatch from Madrid today.

At a ministerial conference the members of the Cabinet voted that all their resignations should be presented to the King by the Premier.

GENERAL EDWARDS ARRIVES IN HUB

Major-General J. B. Edwards has arrived here from Camp Dix, N. J. He was met by Mrs. Edwards, Major J. Bradford and other friends and went to his home in Westwood. He will take command Thursday morning of the 26th Infantry Brigade, Major-General D. C. Shanks, who relieved General Edwards several weeks ago, was accompanied by Henry B. Nichols.

JUDGE DAY RESIGNS AS K. OF C. DEPUTY

Judge William J. Day of South Boston today relinquished his post as State deputy of the Knights of Columbus of Massachusetts. He occupied the position for four years and did much for the organization in its war work throughout the State.

BIBLE TEACHERS AT MORGAN MEMORIAL

More than 150 New England teachers are attending the sessions of the New England Summer Bible Training School Association in the Morgan Memorial, Shawmut avenue. The session began last night and will continue for several days.

ENGLAND NEEDS SUPER-LEADER

No Ordinary Politician Can Pull Her From Morass In Which She Is Plunged

By E. V. HICKEY

(Fourth Installment)

The report of the American Commission which investigated conditions surrounding the present Irish situation was branded as a "vile and odious slander upon the Empire" in an article appearing in one of the most conservative of the English newspapers.

Attorneys also attacked the bribery charges, declaring the players could not "bribe themselves to jail."

The trial of Ben Franklin, the St. Louis defendant, was continued until September when investigators reported him very ill.

Cicotte, Gandil, called the "second ringleader," lost his fight for a continuation and appeared in court today.

Other defendants present were: "Eddie" Cicotte, "Buck" Weaver, "Chick" Gandil, "Swede" Risberg, "Happy" Felsch, "Lefty" Williams, Joe Jackson, Ben Levi, Joseph Levi and Sayvle Zelser.

Judge Friendly only ruling at tea time was that hearing of the defense. He allowed the defendants to plead "not guilty."

The case then postponed until next Tuesday to prevent "locking up" the jury over July 4.

Bank Loans Reduced

Within a year loans by all banks in the United States have been reduced by $5,000,000,000. In June, 1920, they totaled $42,000,000,000 and they are now reported at not far from $37,000,000,000.

Restaurant Seville

130 Boylston St., near Tremont

Amid the Theatres and Smart Shops. Select French Cuisine. Delightful Service. Moderate Prices. Music of the Best. Hall Thousand Chairs.

Shoppers' Luncheon .50

Table d'Hote Dinner 1.25

Complete Restaurant and Hotel Service at all hours from eleven A. M. to eight P. M.

The GINTER Co

Operating the Restaurants

Seville Open Sundays Wedgwood

130 Boylston St. 511 Washington St.

Du Pont De Luxe

Next to Keith's Theatre 685 Washington St.

Regina 491 Washington Street

Also Five Hand Box Counter Luncheons On Tremont and Washington Streets

PROVINCETOWN

PILGRIM'S FIRST LANDING

100-mile round trip to CAPE COD on wireless equipped, iron steamship. Leaves Boston $1.00 Every Day.

Fare—Round Trip $1.50; One way $1.75

Leaves Wharf, 400 Atlantic Ave., DAILY 9:00 A. M. Sundays 10:00 A. M.

Steerage — Refreshments — Orchestra

Tel. Fort Hill 4155

Amusements.

PLYMOUTH BY BOAT

DELIGHTFUL ALL-DAY SAIL

Down Picturesque Boston Bay and Along the South Shore to the Landing-Place of the Pilgrim Pioneers.

The Vacation Day Trip De Luxe

DINING SALOON

Mayflower Orchestra Stateroom Reserved

Leave Rowe's Wharf Every Day at 10 A. M.

ROUND TRIP

Adults $2. Children Under 12, $1.

American Legion Day July 3

NO PUBLIC BOAT SERVICE

Y. D. Men Have Bought All the Boat Tickets for this date ONLY.

PARK

CLARA KIMBALL YOUNG in "Charge It!" CARMEL MYERS in "Cheated Love"

MODERN and BEACON

FOLLOWING PROGRAM AT BOTH THEATRES

MAY McAVOY in "A Private Scandal" ENID BENNETT in "Keeping Up With Lizzie" LARRY SEMON in "The Bakery"

ST. JAMES CONTINUOUS 1:30 TO 10:30

Big Special Picture by Thos. H. Ince "MOTHER O' MINE"

Comedy, News, VAUDEVILLE, Music by Hector

GORDONS KOLLEY SQ. SOMER.

"THE WOMAN GOD CHANGED"

Direct from Colonial Theatre & Paramount Pictures

3 VAUDEVILLE ACTS

GORDONS ST. JAMES

MARGARET CLARK in "SCRAMBLED WIVES"

Zane Grey's "Son of the Forest"

CHARLES RAY in "SCRAP IRON"

ARTHUR J. HARTEL at Organ

GORDONS CENTRAL SQ. CAMBRIDGE

Book Ring Battle Ever Known

GORDONS

CHARLES RAY in "SCRAP IRON"

& VAUDEVILLE

Amusements.

NANTASKET BEACH

THE PERFECT HARBOR SAIL

Sunlight—Moonlight

None too old or too young to enjoy the sea breezes and the wide stretch of white sand along the ocean front.

SPECIAL ATTRACTIONS AT PARAGON PARK

A Boat Every Few Minutes Sundays and Holidays

Steamers from Rowe's Wharf BOSTON

"There's only one girl in this world for me, and she's 'THE O'BRIEN GIRL'" at the T. EMONT THEATRE, sponsored by GEO. M. COHAN'S COMEDIANS. It's the survival of the fittest. She's the only GIRL left in Boston. Mat. Sat. & next Wed., 50c to $2.

LOEW'S ORPHEUM

CONTINUOUS 9:15 A. M. to 10:30 P. M.

Gouverneur Morris' "The Tale of Two Worlds"—6 New Acts—Larry Semon Comedy—Latest News.

BOSTON THEATRE Continuous

OLIVE TELL and "A Woman's Business" HARRY CAREY, ELVERA SISTERS, MONTROSE & NELSON, 3 NAVASSAR GIRLS

GORDONS SCOLLAY SQ. BOSTON

"THE WOMAN GOD CHANGED"

Direct from Colonial Theatre & Paramount Pictures

3 VAUDEVILLE ACTS

GORDONS

CHARLES RAY in "SCRAP IRON"

& VAUDEVILLE

Amusements.

TONIGHT And Every Thurs. and Saturday

EXTRAORDINARY NOVELTIES

BOSTON ARENA

DANCING POPS

Wonderful New Orchestra

5000 Seats 20 Hostesses

Gentlemen 55c. Ladies 35c

B.F.KEITH'S

MANAGEMENT E. F. ALBEE

Direct Daily 2:15 and 8:15

A Summer Garden of Melody & Joy

JOSEPH SCHENCK presents BACK HOME

SANTLEY—SAWYER

JACK CONWAY & COMPANY

Gladys—BUCKRIDGE & CASEY—Billy

Peters & Wood Sisters—Joe Bonner

Lewis & Henderson Alice

KATRALLA TROUPE of MACEDONIAN GIRLS

SUNDAY EVENINGS AT 8

METRO 4 HORSEMEN OF THE APOCALYPSE

TREMONT TEMPLE TWICE DAILY 2:15 P.M.

BOWDOIN SQ. THEATRE

Continuous from 10:30

TOM MIX in "A Horse Thief" HACK BENNETT Comedy "Home Talent" LARRY SEMON in "The Bakery" Next Sun. in Boston 3 vaudeville acts. NEXT SATURDAY "FORTUNE'S PEOPLE" DEPICTS CAREER OF DISRAELI received by special wire and announced from stage.

BRAVES FIELD

TODAY at 3:15

BRAVES vs. NEW YORK GIANTS

Tickets at Partridge's, 49 Franklin St.

NORUMBEGA PARK

Direct Daily

Zoological Gardens. Canoeing. Great Steel Theatre. Vaudeville and Feature Pictures—Afternoon and Evening. Dancing in the Pavilion. Take all cars marked Lake St.

GORDONS CENTRAL SQ. CAMBRIDGE

D. W. GRIFFITH'S Newest Dramatic Comedy DREAM STREET

Other Features Seats Reserved

GORDONS

CHARLES RAY in "SCRAP IRON"

& VAUDEVILLE

READ FOR PROFIT → # CLASSIFIED ADVERTISING ← USE FOR RESULTS

SIGNS OF TURN FOR BETTER

Evans Finds Many Interests Have Come Down About as Low as Possible

By C. B. EVANS

Chicago, June 30.—There are some signs, in the midst of this scalding weather, of a turn for better things, not that anything constructive has yet made its appearance, but because many interests are down about as low as one could imagine them to be and the Autumn is likely to bring an increased demand for commodities.

A moderate reaction in the general world liquidation, even though that reaction applied only to this country or certain portions of it, would be that of a rather restricted demand for all articles on account of the impoverishment of buyers. Some anticipation of this has wrought quite a change in the spirits of good observers.

ENCOURAGING ORDERS.

Corporate activity hereabouts is now on a small scale as compared with any previous time in the liquidation. Some companies, however, are getting encouraging orders, and of such it may be said that the conditions, which have been in progress for many months, promise new orders amounting to many times those now in sight. There is improved buying of the odds of steel, agricultural implements and International Harvester has been taken on a fairly durable scale of late by strong concerns.

Operators in agricultural products have been inspired lately not so much because of enhanced prices, but because there is abundant fluctuations in wheat to reward speculative ingenuity. Th essentially unchanged condition of the "legitimate" trade is indicated by premiums on spot wheat about as high as a year ago.

IMPROVEMENT IN BUILDING.

Improvement in the Chicago building trades is evidenced by such concession by the carpenters, who have heretofore been the refractory element, as afford promise of the resumption of work in a day or two. Ever since Judge Landis agreed to be umpire, other lines of the building industry have been fairly active, but so long as the carpenters held out, of course, all the rest were subjected to many limitations.

One can hardly expect building on a very general scale in view of the lack of demand for certain classes of structures. Flats, especially, the larger ones, are in excessive supply in contrast with the great shortage of a few months ago.

Changes in the money rates are much smaller than might have been expected. In spite of recent reductions by the Federal Reserve banks, the regular counter rate for money in this city is 7 per cent. Nor are the bankers over anxious to lend, for their lines are pretty full.

SHOULD BE LOWER.

Looked at from one point of view, money rates should be much lower than they are. By as much as the prices of commodities have come down, by so much is less capital required to carry them. This, seemingly, should be a pretty large element, inasmuch as many objects of trade have been cut in half as to price.

In the face of reductions of rates elsewhere, the bond market is scoring higher rates than before the drop in prices. The would-be bond buyer sees the smoke rising on the ruins of many a bonfire and he hesitates.

ORDERS ACCUMULATING.

The best that can be expected is that during a dull Summer there will likely be a considerable number of orders accumulating which shall have something of a lift during the Autumn.

One must still remember that we have too many things and too many people refusing to buy. We are too rich in the sense of the wealth of all sorts heaped and blared their fog horns to wage all and sundry of their proximity.

SHIPS COLLIDE IN HARBOR FOG

American Line Freighter Deranof Hits Atlantic Fruit Steamer Sagua

The American Line freighter Deranof collided with the Atlantic Fruit Company steamer Sagua in the fog in lower harbor. The Sagua was not underway and the Deranof, outward bound, was proceeding at but five knots an hour.

The bridge of the Deranof was somewhat damaged, but Captain Freeman continued out to sea on his way to Hamburg after he had witnessed that the seaworthiness of his vessel was not impaired.

The Sagua, inward bound from Honduras with 42,000 bunches of bananas, later proceeded up the harbor to her pier with a bow slightly damaged.

Other vessels, coastwise and overseas, came crawling into port when their engines barely working over and their whistles and sirens blaring dismally through the mist.

The fishing schooner Elmer E. Gray of Gloucester piled high and dry on Dewey's Cliff, the Highlands, and had to be pulled off by the tug Neptune and towed to Fisherman's Point, South Boston, leaking badly.

Delays and deferred sailings were rife. The Fall River Line boat, New York, took five hours to work her way cautiously from Sandwich, at the east end of the canal, to her pier, and the Maine steamers were from half an hour to one hour late in docking.

Quarantine sounded like the Franklin Park Zoo at feeding time, as a dozen or more craft of all sorts heated and blared their fog horns to wage all and sundry of their proximity.

Stromboli Active

Rome, June 8 — The volcano Mount Stromboli on the Sicilian coast continues active, but no victims had been reported today.

(Copyright, 1921, by Public Ledger Co.)

FIN. COM. TAKES MAYOR TO TASK

"Didn't Know What He Was Talking About," Says Report on Street Repairing

The Finance Commission tells Mayor Peters, in a report just submitted to him, that he was all wrong and did not know what he was talking about when he told the United Improvement Association last month that "public service corporations making openings in streets are alone responsible for their repavement."

The commission says:

"It seems clear that the responsibility for restoring and repaving such openings belongs fully and solely to the city, with ample provision for reimbursement by the party or corporations permitted to make such openings.

The following recommendations are made by the commission:

1—That the commissioner of public works make an examination of all openings in the traffic area of all sorts heated and blared their fog horns to wage all and sundry of their proximity.

Stromboli Active

Rome, June 8 — The volcano Mount Stromboli on the Sicilian coast continues active, but no victims had been reported today.

(Copyright, 1921, by Public Ledger Co.)

War Posters Worth $50,000 Now Junk

More than $50,000 worth of bill posters and advertising cards have been unearthed in a junk shop on Albany street, Salem, according to newspaper men who have been working on the case for some time.

These posters and advertising cards were printed to aid various drives, from recruiting during the war, Liberty Loans, Red Cross, Y. M. C. A. and Knights of Columbus drives down to and including the Pilgrim Tercentennial at Plymouth.

Thousands upon thousands of the cards are gradually going to decay in the storerooms of the Salem junk dealer.

None of them, so far as could be learned, was ever displayed in the aid of the various drives. They were sold in bulk either before the drive was over or afterwards.

pairs. By far the greater part of such openings are apparently due to the operation of the water service of the city of Boston, either in repairing the general service pipe, or an account of the work of the high pressure fire service."

Stocks of Crude Rubber

Stocks of crude rubber stored in New York are estimated to total from 75,000 to 80,000 tons, while London has about 75,000 tons on hand. The amount the Far East is holding for shipment is figured at being around 100,000 tons. In fact, the world surplus approximates 250,000 tons, an increase of 50,000 tons in six months. In nine years the price has ranged from a 1921 low of 15 cents a pound to a 1912 high of $1.03¼.

BANK OF NATIONS BILL IN SENATE

Hitchcock Measure Provides Purchase of $1,300,000,000 of Stock by U. S.

By International News Service.

Washington, June 30.—The establishment of an international banking institution to be known as the Bank of Nations with headquarters in New York City is provided for in a bill introduced in the Senate today by eSnator Hitchcock of Nebraska.

The bill provides that the Secretary of the Treasury shall subscribe for $1,300,000,000 of the capital stock of the bank on behalf of the United States.

Corporation Reports

For May the Third Avenue Railway System reports a deficit after deductions of $46,311, against a deficit of $66,000 in the corresponding 1920 month, and for the eleven months ended May 31, 1921, a net deficit of $1,000,000, compared with a deficit of $762,500 in the first preceding year.

The Chile Copper Company reports for the March quarter a profit of $1,686,288, after depreciation and other charges of $1,686,288. Dividends declared during the quarter totaled $2,500, quarterly and surplus of $878,608 in the September 1920 quarter.

Net earnings of the Kayser Company for 1920 created $22,277 in May and gained $2,308 in June.

On May 26 the cash assets alone of the Vanadium Corporation were equal to seven times all current liabilities, exclusive of the $1,000,000 bonds due in 1923, all liabilities and all taxes due for the balance of the year.

General Electric's bookings for first six months of 1921 are at the rate of only approximately $190,000,000, or about 55 per cent. of the $350,000,000 bookings reached the record of $519,000,000.

U. S. Steel Shareholders

When the United States Steel Corporation filed its income tax return for 1920 it had the high record number of 176,318 common shareholders, while it is estimated that owners of its preferred issue approximate 60,000. With a year the number of holders of common has increased 18,687, the gain since end of 1916 was 67,559, an increase of approximately 189 per cent. Its stockholders on December 31, 1916, numbered 37,726.

Air Fleets Bombing Iowa From Skies

By International News Service.

Washington, June 30.—The bombing of the old battleship Iowa by fleets of army, navy and and marine corps flyers got under way this morning off the Virginia coast, according to a long-distance telephone message to the Navy Department at noon.

"Contact was made with the Iowa at 10:45 a. m." said a message received. "All the navy, marine corps and army planes left shore stations at 11:23 a. m. to attack the warship.

Dividend Declarations

The Federal Motor Truck Company declared dividend of ¼ of 1 per cent. payable July 1 on stock of record June 22.

Chandler Motor Car Company declared quarterly dividend of 2½ per cent., payable July 15 to stock of record June 30.

Dividend of 1¾ per cent. declared quarterly by Pepperell Manufacturing Company, payable July 15 to stock of record June 30.

Quarterly dividend of 2 per cent. declared by Peoples National Bank of Roxbury declared quarterly dividend of 2 per cent., payable July 1; stock of record June 28.

Hamilton Woolen Company declared semi-annual dividend of 3 per cent., payable July 15 to stock of record June 30.

T.—American Ice Company declared quarterly dividend of 1¾ per cent. on common, placing it on a 5 per cent. basis, and quarterly dividend of 1¾ per cent. on preferred, both payable July 25 to stock of record July 8.

Tremont Trust Company declared quarterly dividend of 1¾ per cent. on common, payable July 1 to stock of record June 30.

Berkshire Fine Line declared a dividend of $2, payable July 1 to stock of record July 15.

Hill Manufacturing Company declared semi-annual dividend of 3 per cent., payable July 1 to stock of record June 27, 1921.

Massachusetts Gas Companies Power Company declared quarterly dividend of 2 per cent. payable July 15 to stock of record July 1.

Hayward Rand Company declared quarterly dividend of 1¾ per cent. on common, and $2.50 on preferred, payable July 30 to stock of record July 15.

C. W. Hills Company declared quarterly dividends of 2½ cents on common and $1 on first preferred and 15 cents on new second preferred, payable July 1 to stock of record June 28.

American Pepper Company declared quarterly dividend of 3 per cent., and extra dividend of 2 per cent., both payable July 1 to stock of record June 29.

BARNEY UNDER ATWOOD'S CARE

Woburn Doctor Serving Life Term Attends Convalescing Slayer of Policeman

Herman L. Barney, who is serving twenty years in Charlestown State Prison for the slaying of Patrolman Charles E. Deininger, is making a satisfactory recovery after an operation for gallstones.

He is being attended by Dr. Kilbridge D. Atwood, one survivor of the "Triangle Tragedy" of 1916.

Atwood, a young Woburn osteopath, is serving life for the murder of Dr. Wilfred A. Mansfield, former head of the Massachusetts College of Osteopathy.

The actual operation was performed by Dr. McLaughlin, prison physician, and Dr. Cunningham of Boston. It showed that the chief of the bandits had not been exaggerating in his stories of his ills.

Dr. Atwood, who appears in the role of Barney's good angel in this situation, has been a prisoner since and an influence for good since his commitment, according to prison officials.

Some time ago Barney was made to the Governor's Council to pardon him. The move failed.

Dr. Atwood shot and killed Dr. Harris, a much older osteopath, in their office in Woburn.

The shooting followed discovery by Atwood, it is alleged, that Harris had stolen the life of Dr. Celia Faber Adams, a young woman practitioner of osteopathy with whom Atwood was in love.

Fears No Car Shortage

Chairman L. F. Loree of the Delaware & Hudson Railroad is of the opinion that there is no pressing need for railroads to buy freight cars as there must be considerable traffic expansion before the present equipment is overtaxed. On June 8 this year idle cars totaled 389,526. In April, 1919, the car shortage was figured at 187,000 cars.

FURNISHED ROOMS

FURNISHED ROOMS—BACK BAY

BEACON ST., 820—3 rooms suite, $65; 2-room suite, $45. Back Bay Realty, 1 Joy st.

HUNTINGTON AVE., 1—Reliable house centrally located, desirable rooms; tel. B. B. 5000.

GARRISON ST., 19—Newly furnished rooms, suitable for gentlemen; reasonable rates.

ST. STEPHEN ST., 23—Pleasant, cool, furnished rooms; Colonial house.

BUSINESS girl, having large apartment, will share same with refined young lady; price reasonable. Tel. Copley 3084-W.

OR 3 furnished rooms; all conveniences; gentlemen accommodated. Call Back Bay 0262.

FURNISHED ROOMS—CAMBRIDGE

FURNISHED room, all conveniences, private family; prefer business woman. 7 Dana st.

PROSPECT ST., 60—Room and kitchenette, light housekeeping privileges, all conveniences, telephone.

FURNISHED ROOMS—CHARLESTOWN

FURNISHED rooms, all improvements, light housekeeping if desired; reasonable. 16 Pearl st.

FURNISHED ROOMS—DORCHESTER

1-5 ROOMS furnished or unfurnished; also 2 rooms and kitchenette; reasonable.

FURNISHED rooms, all improvements, suitable for 2 gentlemen; reasonable. 1 Dunreath st.

FURNISHED ROOMS—JAMAICA PLAIN

HOME board and rooms, $11 a week; refined suburban district, Jamaica 2211-M.

FURNISHED ROOM—ROXBURY

CARLISLE ST., 3—To let, large furnished room; suitable for 2 gentlemen.

DUDLEY ST., 622—Nicely furnished front room; private home with kindergarten; reasonable.

FURNISHED flats of 2 or 4 rooms for housekeeping; improvements. 9 Poutalis st.

HIGHLAND ST., 16—Large, sunny room; also 2 side rooms.

MORELAND ST., 101—Furnished suite of two rooms, good location. Roxbury 2965-R.

WARREN ST., 285—2 rooms furnished; ice chest. Roxbury 2216-R.

WARREN ST., 744—Furnished, 3-4; kitchenette, running water, complete for housekeeping.

LARGE well-furnished front room with kitchenette; excellent rooming house; centrally located; quiet house. Roxbury 0618L, 58 Lambert av.

2 CONNECTING front rooms, use kitchen and dining room if desired. Also side room. Tel. Roxbury 4864-M or 7847-W.

2 FURNISHED rooms, gas range, steam heat. Summer prices. Tel. Roxbury 3843.

TRAVEL GUIDE

New York
Fall River Line

Boat Train With Parlor Car

Boston to Fall River Wharf

Lv. South Terminal (Daily) ..... 5:00 P. M.

Lv. Back Bay ..... 5:08 P. M.

Due New York, Pier 14, N. R. ..... 6:00 A. M.

(Eastern Standard Time)

City Ticket Office, 67 Franklin Street

BATH
KENNEBEC RIVER POINTS

Boothbay Harbor
And the Islands

Direct Freight and Passenger Service.

Further information apply

KENNEBEC NAVIGATION CO.

Bath, Me. Foster's Wharf

Tel. 118 Boston

Main 2867

NEW YORK $5.61

Via Rail and Boat

Latest commercial train from So. Station 7:00 p.m. Sharp. Daily except Sunday.

Sargent Bros. Agts., 618 Broadway

COLONIAL LINE, 196 Wash.St., Boston

Phone Fort 2100

BAY STATE LINE NEW YORK $4.39

STATEROOMS, $1.69, $2.43 and $2.74

Hotel Stonesbighe Georgia and Tennessee Avenue, Providence Line Boats (standard time). Tickets and staterooms at South Station, Back Bay and Consolidated Ticket Office.

PARTY going by auto to Bangor and Eastport, Me., on Friday night, returning Tuesday, would like to partake in the journey. Phone Cambridge 8167-W, or write Q 69, Hostonian Amerikan.

SUMMER RESORTS

HOTEL ATLANTIC at Revere Beach is now open; the rates for board and rooms are $2.50 a day, or $15 a week; children $1.00; guests are invited down over the Fourth of July.

REAL ESTATE—MEDFORD

OWNER going West, sell 6-room bungalow with all latest improvements; all hardwood floors, sleeping porch; 7,500 ft. land and garage; $4,000, $1,000 down. Tel. Medford 1264-M.

FEMALE HELP WANTED

STENOGRAPHER

Young lady, neat and courteous, wanted in large publishing house. Accuracy desired more than speed. Must have good knowledge of business English and ability to look after details. Some experience in office and sales work and salary desired. Address Q 135, Boston American.

TYLER IRONERS

WANTED at once. Apply COPLEY PLAZA HOTEL, Copley sq., Boston. Inquire Mr. Lenox, Engineer's office.

CHAMBERMAIDS

BOSTON Y. W. C. A., 40 Berkeley st.—Good home; permanent; $30 month; board and room. Apply to Miss BARNUM.

STITCHERS

EXPERIENCED on children's dresses. Apply BROWN & GORDON, 7 Temple pl.

FIRST-CLASS fur finers and finishers wanted. SORNY & WOLFSON, 248 Washington st., Brighton.

CHAMBERMAIDS wanted; permanent position; good wages; apply PRIVATE OFFICE, 1 Beacon st.

CHAMBERMAIDS—Good salary, room and board. Apply FRITZ, Parker House, Boston.

CLERICAL for musical comedy. Summer parts. BREWSTER AMUSEMENT CO., 310 Tremont st.

WAITRESS—Experienced lunch counter,

EDITORIAL PAGE OF THE

BOSTON AMERICAN

Largest Evening Circulation in New England

JUNE 30, 1921 BOSTON

The Custody of Your Money

Life Insurance Heads Who Think Public Should Not Be Too Inquisitive

Copyright, 1921, Star Company

Mr. Dryden, who heads the Prudential Life Insurance Company, cannot see why the public should be critical or inquisitive about what an insurance president does with the money confided to his keeping by policyholders.

If he puts most of it into banks in which he is a large stockholder, and those banks make by its use a profit, part of which goes straight into his private pocket, why isn't that all right?

As president of the Prudential Mr. Dryden gets $75,000 a year. Naturally, being a teacher of thrift for others, he feels called upon to practice what he preaches, hence his picking up a quarter of a million or so on the side each year by these pleasant little investments oughtn't, he thinks, to subject him to criticism.

The law permits it. Anything inside the law is nobody else's business, by advice of counsel.

Of course the trouble with this view is that it creates a powerful special interest with a motive to mix in the law-making, so that laws which permit these delightful by-product profits out of insurance shall not be changed.

It also centres in one man a money power which few men are competent to wield justly or wisely.

Mr. Peabody, head of the Mutual Life, did not agree with the New York Legislature of 1906 that insurance companies ought not to invest so largely or speculate at all in railroad securities.

He wanted to hold on to the great blocks of New Haven and other railroad stocks bought by the insurance companies when the late J. P. Morgan dominated the railroad, the insurance and the financial world to the injury of all three.

Peabody persuaded the Legislature to permit him to retain railroad stocks bought for the Mutual Life at a time when the late Mr. Morgan controlled insurance presidents as he did railroad presidents.

Result: 38,000 shares of New Haven, then quoted at $189 a share, now hovering around $18.

To be just to Mr. Peabody, many sagacious investors, and 20,000 women in New Haven alone, risked their savings in the same way, under the spell of Morgan's name, and thousands were impoverished by his uncontrolled mania to create private monopolies.

The wisdom of the people, as reflected by the Legislature, in this instance, at least, proves to have been greater than the wisdom of the strong man who scoffs at "legislative interference."

Mr. Peabody is not as contemptuous of the public interest in insurance management as Mr. Dryden was. He is an older and wiser man. But he would prefer to be let alone. He is pretty sure that he knows his business best.

But here, again, the business he is so sure of is primarily the public's business and the manner in which Mr. Dryden has handled this kind of business is a pretty expensive example of what private management of public business may become when the public is not fully informed.

Perhaps it would simplify matters and save much anxiety if both life and fire insurance were publicly managed in the public interest, without paying tribute to high financiers, or paying private profit to high officers for the use of other people's money, held by them only as trustees.

Sales Tax You Now Pay

The average addition to original taxes as they are shifted from source to the consumer is 23 per cent. That is what concealed taxation, with profit additions, does to you people. You pay $1.23 for something that would cost you $1 if there were no taxes at all, and for which you would pay $1.04 at the most if there was only a sales tax of 1 per cent. on the goods at each turnover.

If your household expenses are $1,230 a year you are paying $230 of that in concealed taxes and pyramided profits.

If there were only a 1 per cent. sales tax on each turnover you would pay from $1,035 to $1,040 for your same annual household expenses.

That is to say, you could live exactly as well as you and your household do and put from $190 to $200 a year in the savings bank.

And yet there are men who tell you working people that the sales tax is meant to shift the burden of taxation from the shoulders of the rich to your shoulders!

Don't believe that. It is not true.

The proposed sales tax would exempt income from sales amounting to $5,000 a year or less from all taxation.

You never will escape taxation entirely, because all taxes come from the last buyers; but you CAN escape the pyramiding of profits that increases the concealed taxes you now pay to the tune of 23 per cent.

You can cut down your consumption tax to 3½ per cent., or 4 per cent. at the most, by all working for and voting for an honest sales tax.

We are telling you the truth about this sales tax.

Don't be deceived by those who are telling you what is not true about it.

We All Inherit Much

Money Is Not Our Chief Wealth

Copyright, 1921, Star Company

Charles Garland, well-meaning young man who knows as much about real life as the tiny yellow chick behind the incubator glass, has refused two and a half million dollars of inherited money.

He says it would be wrong for him to take money that he did not earn. Men should be willing to work for nothing, says he, and would dig sewers, but he would not take money for it.

That would be good philosophy for a newly hatched chick.

Mr. Garland's brain, vibrating gently, represents an inheritance greater than money. He does not refuse that. His erect position, which makes life worth while, represents a million years of inherited struggle. Mr. Garland inherits—never earned and never deserved—his five fingers, the bare feet in which he likes to work, the language with which he expresses his ideas. All that is inheritance.

Why accept all that and refuse DOLLARS which are simply FROZEN LABOR, that intelligence can release and transform in any way it sees fit.

The Ostrich

Copyright, 1921, Star Company

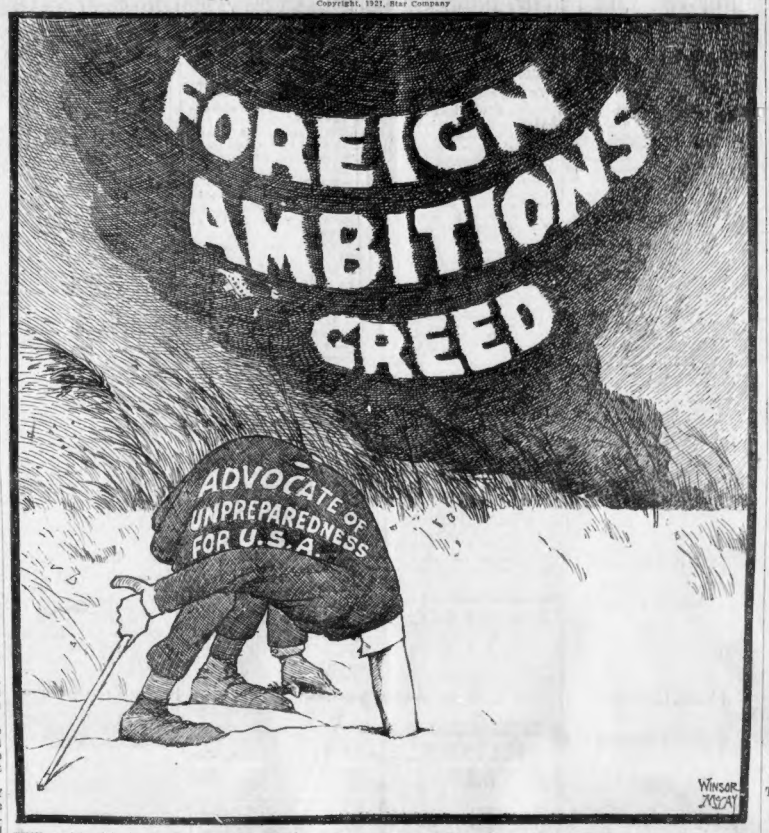

THE ostrich sticks his head in the sand, thinking it thus becomes invisible. The pacifist would disarm our rich nation in the hope that other nations would copy the example.

China has tried that for scores of centuries and repeatedly has been invaded and robbed. India is helpless before British oppression because of lack of arms.

Playing ostrich in a world still containing so many robbers is more than foolish—it is unsafe.

The Old Timers' Club

Do You Remember Way Back When—

Oakland Gardens proved a drawing card as a breathing spot and was located at Columbia road and Blue Hill avenue?—ZEPHYR.

* * *

The Old Colony railroad ran all trains on the left-hand track?—ENGINEER.

* * *

Emily Marshall, the Boston beauty, lived on Franklin street, and crowds would stand on the corner of Washington street to get a look at her when she passed by?—M. S.

* * *

On Thanksgiving Days the city would be almost depopulated—all gone to "grandma's" for Thanksgiving?—TURK.

* * *

One extra cold day in Winter a Hawthorne coach driver did not leave his elevated seat as he got to the end of the line, Concord and Washington streets, and it was discovered he had been frozen to death driving over from Charlestown Neck?—JEHU.

* * *

The big fire destroyed the old Globe Theatre and myriads of little pieces of sponge used to stuff mattresses in the store where the fire started were carried through the air to a great distance, like snowflakes?—GLENWOOD.

Join the Old Timers' Club. Initiation — One remembrance in the Boston American. Send them to the Old Timers' Editor.

AH! YES!

A little boob,
A little tube,
A little bug,
A little kiss,
A little ring,
A little bliss—
"A little bliss"—
That's right!

LADIES! LADIES

There had been a quarrel.

"You're no lady!" remarked one.

"Ah," said the other, "if it wasn't that I was a lady, p'raps I'd be able to tell you the kind of a lady you ain't!"

Stars and Stripes

Some people scratch their heads while thinking; others just scratch their heads.

A Brooklyn man whose car was stolen explained that he didn't mind losing the car, but he had just had twenty gallons of gasoline put in the tank.

A lot of women try to elevate their minds by building up their heels.

It used to be considered that a man with a damp cellar was in very bad luck.

No, Gladys, although your mistake is quite natural, Mr. Volstead is NOT the author of that immortal ballad, "Drink to Me Only with Thine Eyes."

Ad. in a theatrical paper: "Male or female composer wanted." Wouldn't any other kind do?

* * *

Some of the stills don't keep still enough.

The Japs never kiss each other. Well, we don't know as we can blame them.

Flo Ziegfeld has abolished chorus men. But then, they always looked as though they had been abolished.

Once-Overs

Copyright, 1921, by International Feature Service, Inc. Great Britain Rights Reserved.

BE ORIGINAL

Be original—think out things for yourself and then attend to your business.

Some folk spend so much time watching to see what someone else is doing that they never get a chance to get in first.

There is no reason why your mind is not as good as the next fellow's, and the thing to do is to use it.

It is not well to be an egotistical person, but it is well to realize that your own thought is worth more to you than someone else's thought, no matter how good the thought of the other fellow.

If you know enough to copy the other fellow you will always find plenty of persons who instantly recognize where you got your idea.

That is one against you right away.

Earn a reputation for copying anything or anybody.

But you think you must get inspiration somewhere.

Well, then, let it be inspiration, but don't let it be plain, unvarnished stealing of ideas.

Real inspiration comes from thinking what others are doing and then doing something different.

Fall in line—yes—but do it in an original way.

Why?

Pet Peeves of Patient People

What got your goat today? You'll feel better if you tell the Pet Peeve Editor of the Boston American about it.

WHY will a group of men walk down the street in "battalion front" formation, driving every one else into the street?—N. W.

* * *

WHY do they choose the rankest, blackest, longest cigars with which to gas you when you happen to share a table with them in a restaurant?—F. J. G.

* * *

WHY do they always send you in exactly the opposite direction when you ask some one the location of a building—H. J. R.

* * *

WHY the continuance of war prices on so peaceful a thing as the haircut?—W. O.

* * *

WHY do the lady killers imagine our suppressed laughter is a kind of flirtation?—GWEN.

* * *

WHY does the irate customer who bawls you out for unintentionally short-changing him, NEVER yelp when you give him a dime too much?—M. M.

Letters to the Editor

Fenders for Autos

Editor Boston American:

We are reading every day of the increase of auto accidents and every city and town is devising means to lessen them, but no one suggests the use of fenders. We have fenders on some of our electric cars, but most of us would call them more dangerous than none at all. Some people think that a fender would disfigure an auto, but wouldn't it hurt an owner more to kill a child or a grown person? A. A. N.

Lynn.

Aliens in Jobs

Editor Boston American:

Yours being the only representative paper of the American people in Boston, would like to ask the following: This government is at present having built several war vessels at a shipyard a short distance south of Boston; the question is this. How is it that the majority employed are foreigners, while Americans are walking the streets looking for a job?

I hope that the American Legion will take notice, as well as others who ought to be interested. The writer is not seeking a place there and did his bit during the war, but when you see aliens working while your own are looking for it, I think that it is time that some one got busy. R. E. McBRIDE.

Dorchester.

He Kept Note

A man w... invited to speak at a local gathering and, being nobody in particular, was placed last on the list of speakers. Moreover, the chairman introduced several speakers, whose names were not on the list, and the audience was tired out when he said, introducing the final speaker, "Mr. Brown will now give us his address."

"My address," said Mr. Brown, rising, "is No. 55 Rushton avenue, and I wish you all good-night."

CRAWL, NOT THE RUSH, THAT USES ONE UP

By Winifred Black

Copyright, 1921, Newspaper Feature Service.

THE doctor says it's the crawl that kills, and not the rush.

He declares that the men who work the hardest live the longest—and the women, too.

Of course they do!

Have you ever seen a man live more than five years after he'd retired from business—really retired, I mean, and given up any active interest in the world around him?

I never did.

Have you ever seen a woman who is getting old and tired and bored to death—a woman with a favorite doctor and a particular trained nurse and her choice in hospitals—and watched that woman when her daughter married and introduced her to a fine, husky young person, who intended to call her "grandma" as soon as he could learn to talk?

Mother was dying by inches. It took "grandma" to come back to earth.

Stagnation Kills

Stagnation—that's the thing that kills! Not interest or even excitement.

I know a woman who's always getting somebody a job or finding a home for some family without a roof over its head, or hunting up Mary, who's run away to the city, and bringing her back home to surprise mother, or getting somebody to adopt some forlorn little mite of an orphan.

Always doing something for somebody, that woman, and sometimes she worries a good deal about it. I remember one night when she couldn't sleep, she was so busy wondering what in the world she was going to do for a woman with three children and not a particle of sense in her little, round, sleek, rather good-looking head.

The woman I know was tired and she looked pale, and I took it upon myself to lecture her.

"It's all very well about the one who can never hold a job," said I, "but how about you? Don't you owe anything to your family or friends or even to yourself? Do you love to look in the glass and see yourself growing pale and haggard and old before your time?"

Thinking of Others

The woman I know sat in bed and looked at me.

"See here!" she said. "I was born to worry. I can't help it any more than I can help the color of my hair—but I'm going to do my worrying about something that matters.

"If I wasn't fretting over that little goose of a Mary Morgan and her three poor, little, helpless children, I'd be lying awake worrying because my new dress was too long or too short or something. And I can put just as many white hairs into my head by wondering why on earth the cook always bakes biscuits enough for ten when there are only three for luncheon, as I can by fretting over the rest some poor family has to pay."

And I believed her and I was ashamed of myself, and I let her alone.

Active minds must have something to occupy them, something of some use to somebody. If they haven't they'll occupy themselves with something that's no use to a human soul—not even to themselves.

If I wanted to live a long time I'd keep busy and keep interested, and keep laughing and keep crying, and keep making new friends and writing to old ones, and seeing new people and reading new books and talking over the new plays. And if I wanted to get old and die I'd sit down on the porch in an easy rocking chair and fold my hands and get ready to "take it easy."

I'd rather wear out than rust out—and besides it takes longer to do the wearing than it does the rusting.

Smiles

THE MODEL

A dowager, owing to certain changes in her household, had to part with her butler. She gave him a cordial reference to a prospective employer—one of the new rich. A few days later she was annoyed to receive a catechism of questions from this lady: "Was he courteous, gentlemanly, honest, a teetotaler and of distinguished appearance?" To which she replied: "The Dowager Lady Blank wishes to say, in reply to Mrs. Dash's inquiries, that if her late butler owned the virtues enumerated she would have married him herself years ago."

KEEPING UP TRADITION

Angry Father—"How dare you come home like this in the middle of the term, sir? And how dare you have the audacity to tell me you don't like your school? Why, that school has turned out some of the most brilliant men in the country."

Young Hopeful—"Yes, dad, they turned me out!"

SUPERMEN WANTED IN WORLD TODAY

By Dr. Charles Fleischer

Copyright, 1921, by Premier Syndicate, Inc.

DID you read—and answer—the advertisement in the Daily Cosmos?

It appears every day and in every edition. Apparently, it is inserted by the World Manager, bent upon the most and efficient organization of the human race.

It cries out in capitals: "WANTED, SUPERMEN!"

Evidently, He wants big men, bigger than the average, the biggest men—SUPERMEN—to help Him in His Superhuman Task.

During the World War such a man finally appeared in General Foch—a twentieth century, democratized, constructive, creative Napoleon—soul, brain, heart, voice, arm of the People, of the Nations—a Superman.

WANTED, SUPERMEN! Men big enough not only to lead but to be led—and just to live the complex, intense and swamping life of the time.

We are not large enough to compass, to surround, to contain our life of today.

Many Brave Persons

Yes, there are many brave, masterful-seeming persons. But they gave one no impression of having answered the riddle of the Sphinx.

Have you? Or does life live you, instead of your living life?

It seems—perhaps it only seems—that there used to be, in past generations, a closer approach to success in the art of living. Repose, serenity, and even joy used to be commonplace achievements.

Those folks appear to have felt more at home on earth than we do. The facts of life were not too much for them. They carried a spiritual surplus from day to day.

And they died rich—in spirit.

As for us, we are not big enough to live our more complex life. We are continuously bankrupt, spiritually.

Why should mankind continue its vain struggle if we cannot master the facts of life by asserting and proving the human spirit to be superior to all possible experience?

Almost sermonesque this sounds! but why should not one preach in the name of Democracy?

In such a case one must obey the impulse to appeal for the production of the greatest possible worth in the greatest number of persons.

WANTED, SUPERMEN!

This is no call for a self-chosen few—whether in Russia or America—superior in their own conceit, or powerful to exploit the weakness of the mass.

THIS IS A CALL FOR A BILLION AND A HALF OF SUPERMEN!

Democracy echoes the advertisement of the World Manager.

Democracy is a demand for aristocracy—for the domination of the best in each of us and the dominance of the best among us. The cream in human nature and the cream of human beings coming to the top!

Able to Master

How shall we have supermen as leaders—as the successive crises of the race will henceforth continuously demand—unless even the average individual develops the qualities of superlative calibre which at least make him a significant Personality?

From such a mass of democratic supermen always there would dependably emerge the creative, constructive leaders able to meet and to master a particular emergency and to direct the movement of democracy toward general benefit and common betterment.

WANTED, SUPERMEN. The call comes to YOU. Summon your soul-stuff!

Wanted—the choice of interests of permanent value. Wanted—the quest of soul, the pursuit of spiritual wealth. Wanted—sympathy, fellow-feeling, the sense of community of interests, the conviction of human unity, ease of identification of each with all and of common consecration to the interests of all.

WANTED, SUPERMEN!

Wanted—men and women large enough to live the life of the time.

Wanted—the wisdom to select, as superlative purpose, the development of Personal Worth sufficient to compass and master, efficiently and beautifully, all one's interests, doings, pursuits, contacts, experiences, thoughts and aspirations.

Remember—a Superman has a spiritual surplus!

Don't you want to live and die rich—in spirit?

FINANCIAL CRASH

Jones—Giddon bet all the money he had in the bank that he would walk a slack wire for twenty feet.

Brown—Did he win or lose?

Jones—He lost his balance.